EAST YORKSHIRE SOLAR FARM

**East Yorkshire Solar Farm
EN010143**

**Statutory and Non-Statutory Sites or Features of Nature
Conservation, and Important Habitats**

Document Reference: EN010143/APP/2.7

Regulation 5(2)(l)
Infrastructure Planning (Applications: Prescribed Forms and Procedure)
Regulations 2009

November 2023
Revision Number: 00

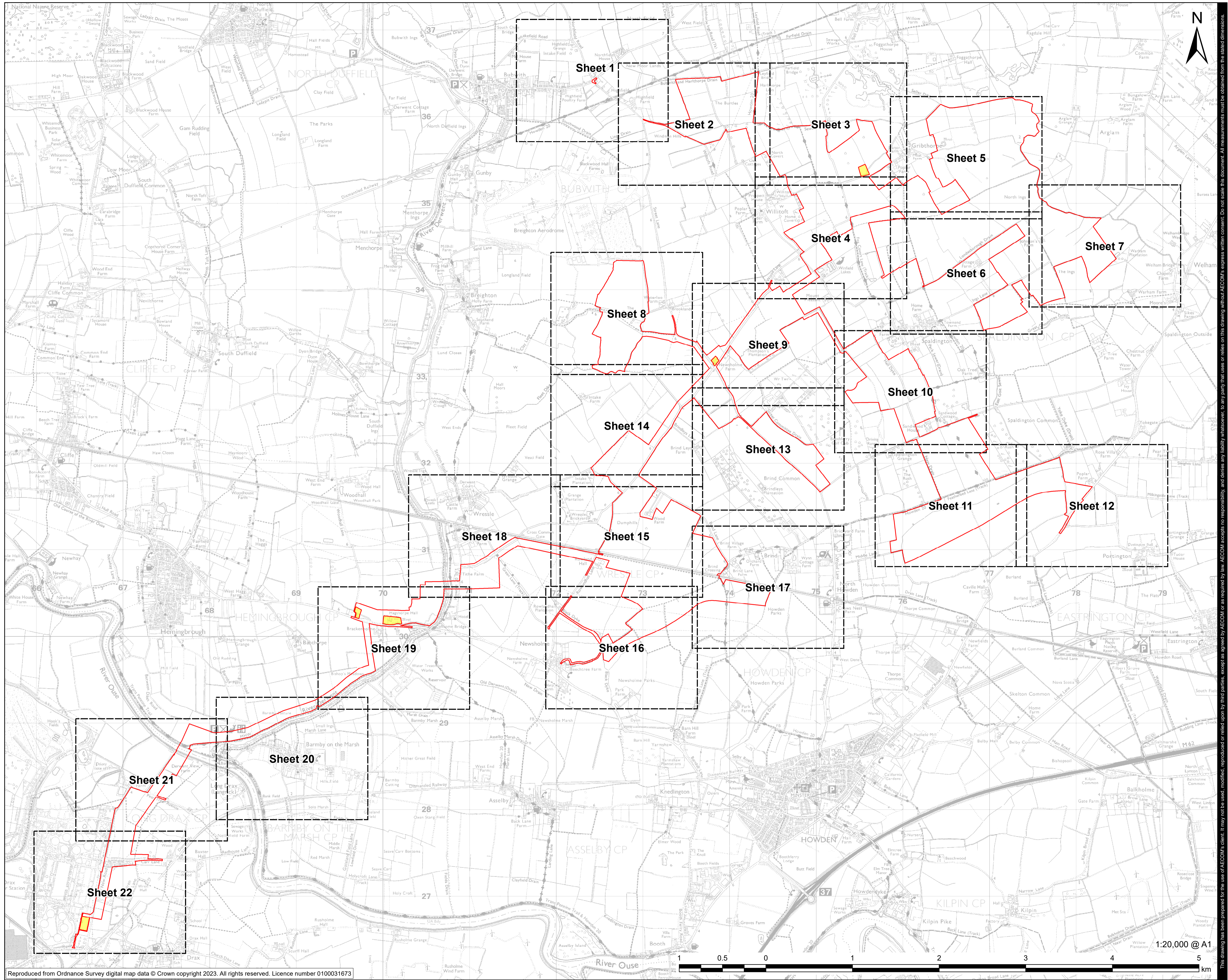

PROJECT
East Yorkshire Solar Farm

CLIENT
East Yorkshire Solar Farm Limited

CONSULTANT
AECOM Limited
Midpoint
Alencon Link
Basingstoke, RG21 7PP
www.aecom.com

LEGEND

- Order limits
- Land not included in the Order limits
- Sheet Extent with Reference to Sheet Number

Further Information on Statutory and Non-Statutory Sites and Features of Nature Conservation is also included in the Environmental Statement Figures [EN10143/APP/6.3]

FOR DCO APPLICATION	AK	JW	02/11/2023	0
REVISION DETAILS	BY	CHECK	DATE	REV

ISSUE PURPOSE
DCO Application

PROJECT NUMBER
60683115

PLAN TITLE
Statutory and Non-Statutory Sites or Features of Nature Conservation, and Important Habitats - Sheet Extents

REFERENCE NUMBER
EN10143/APP/2.7

LEGISLATION REFERENCE
APFP 2009 Regulation 5(2)(i)(i) & (ii)

PROJECT
East Yorkshire Solar Farm

CLIENT
East Yorkshire Solar Farm Limited

CONSULTANT
AECOM Limited
Midpoint
Alencon Link
Basingstoke, RG21 7PP
www.aecom.com

LEGEND

- Order limits
- Historic LWS
- Local Wildlife Site (LWS)**
- Designated LWS
- Priority Habitats**
- Deciduous Woodland
- Traditional Orchard



For continuation refer to Sheet 2

Further Information on Statutory and Non-Statutory Sites and Features of Nature Conservation is also included in the Environmental Statement Figures [EN10143/APP/6.3]

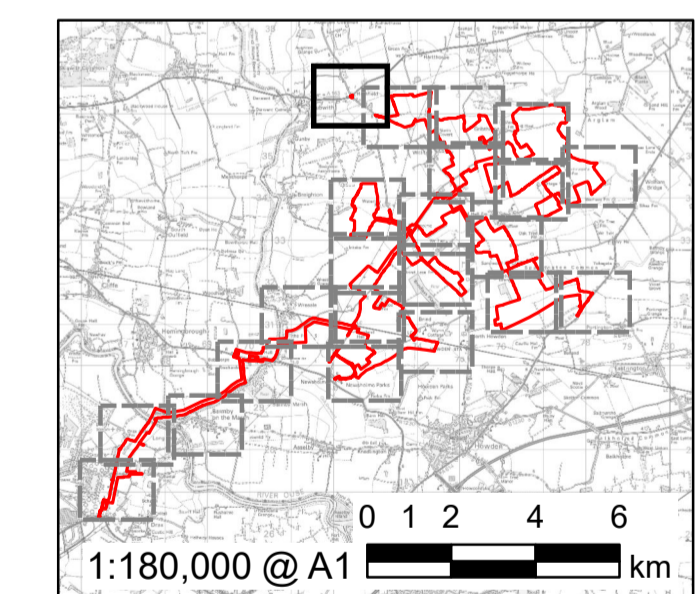

FOR DCO APPLICATION	AK	JW	01/11/2023	0
REVISION DETAILS	BY	CHECK	DATE	REV

ISSUE PURPOSE
DCO Application

PROJECT NUMBER
60683115

PLAN TITLE
Statutory and Non-Statutory Sites or Features of Nature Conservation, and Important Habitats - Sheet 1 of 22

REFERENCE NUMBER
EN010143/APP/2.7

LEGISLATION REFERENCE
APPF 2009 Regulation 5(2)(i)(i) & (ii)

Reproduced from Ordnance Survey digital map data © Crown copyright 2023. All rights reserved. Licence number 0100031673. © Natural England copyright. Contains Ordnance Survey data © Crown copyright and database right 2023. NB This national dataset is "indicative" not "definitive". Definitive information can only be provided by individual local authorities and you should refer directly to their information for all purposes that require the most up to date and complete dataset. Local Sites Data Source: NEYEDC



This drawing has been prepared for the use of AECOM's client. It may not be used, modified, reproduced or relied upon by third parties, except as agreed by AECOM or as required by law. AECOM accepts no responsibility, and denies any liability whatsoever, to any party that uses or relies on this drawing without AECOM's express written consent. Do not seal this document. All measurements must be obtained from the stated dimensions.

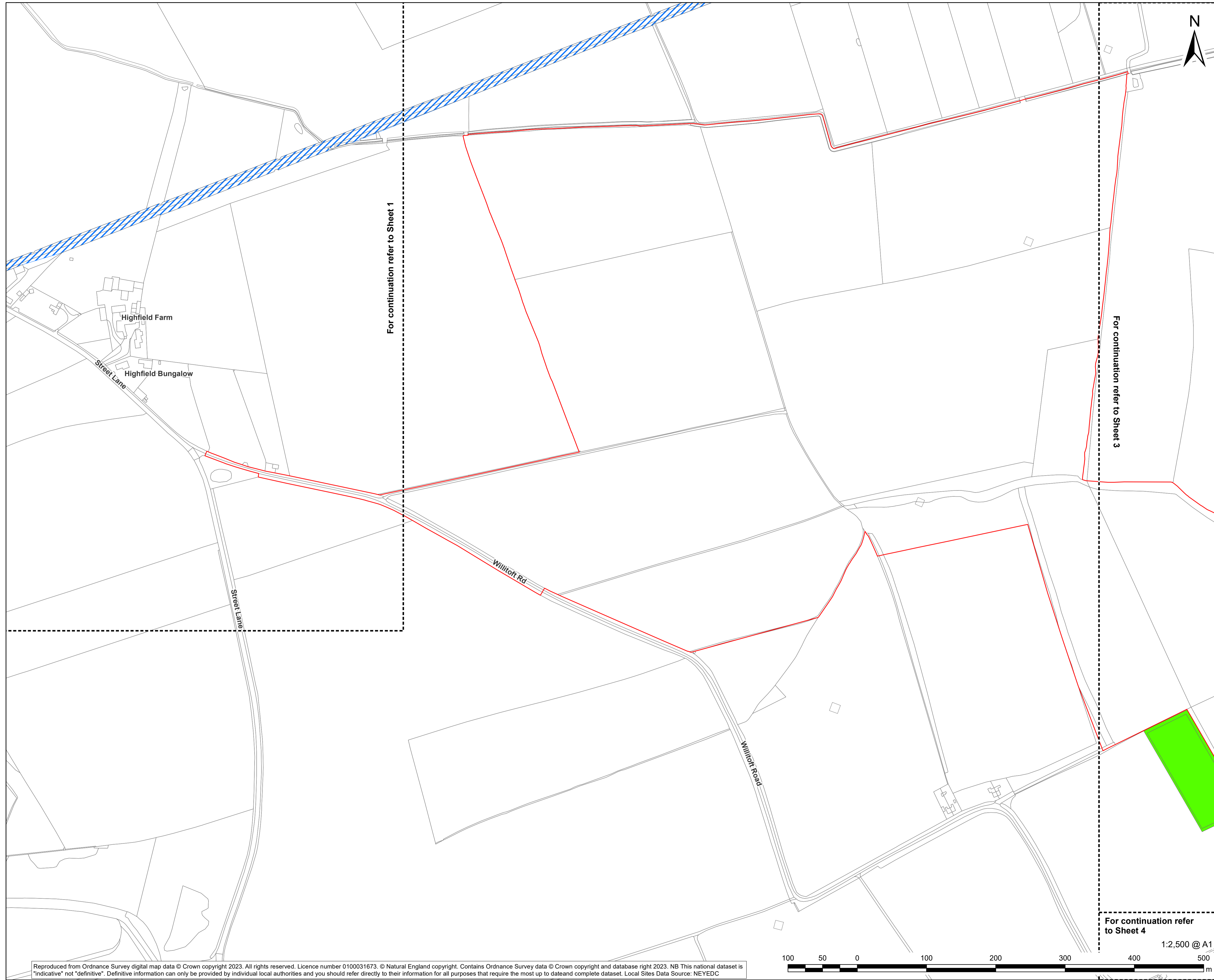

PROJECT
East Yorkshire Solar Farm

CLIENT
East Yorkshire Solar Farm Limited

CONSULTANT
AECOM Limited
Midpoint
Alencon Link
Basingstoke, RG21 7PP
www.aecom.com

LEGEND

- Order limits
- Local Wildlife Site (LWS)
- Designated LWS
- Priority Habitats
- Deciduous Woodland

Further Information on Statutory and Non-Statutory Sites and Features of Nature Conservation is also included in the Environmental Statement Figures [EN10143/APP/6.3]

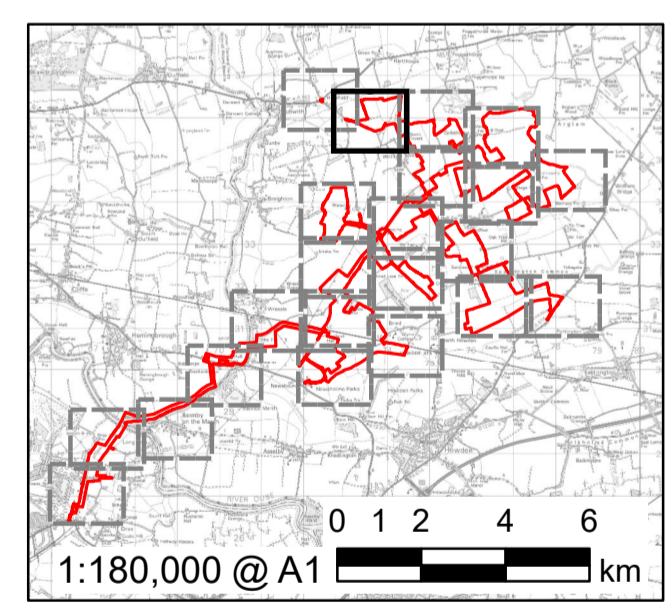

FOR DCO APPLICATION	AK	01/11/2023	0
REVISION DETAILS	BY	DATE	REV
	JW		
	CHECK		

ISSUE PURPOSE
DCO Application

PROJECT NUMBER
60683115

PLAN TITLE
Statutory and Non-Statutory Sites or Features of Nature Conservation, and Important Habitats - Sheet 2 of 22

REFERENCE NUMBER
EN010143/APP/2.7

LEGISLATION REFERENCE
APPF 2009 Regulation 5(2)(i)(i) & (ii)

This drawing has been prepared for the use of AECOM's client. It may not be used, modified, reproduced or relied upon by third parties, except as agreed by AECOM or as required by law. AECOM accepts no responsibility, and denies any liability whatsoever, to any party that uses or relies on this drawing without AECOM's express written consent. Do not seal this document. All measurements must be obtained from the stated dimensions.

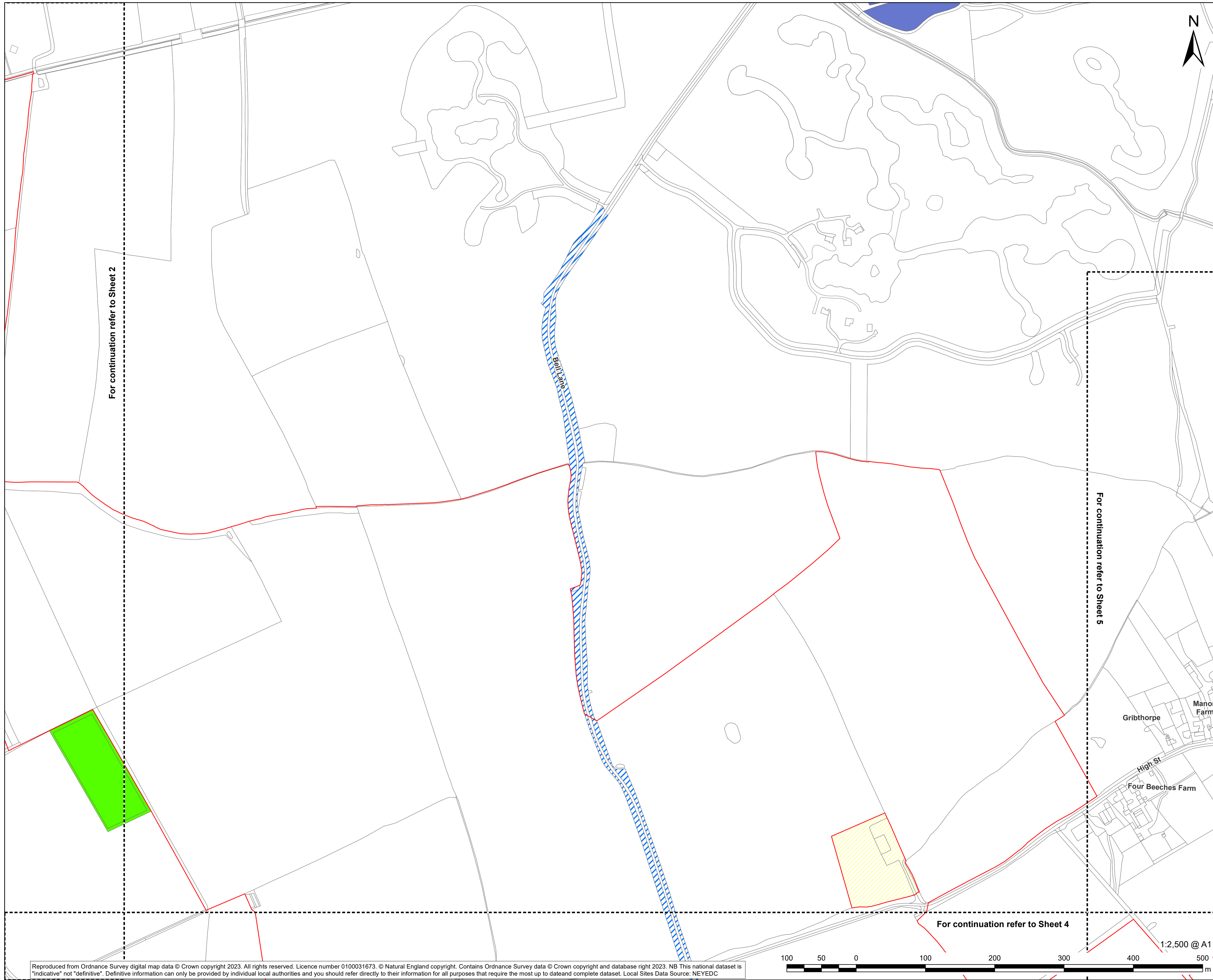

- LEGEND**
- Order limits
 - Land not included in the Order limits
 - Local Wildlife Site (LWS)**
 - Designated LWS
 - Priority Habitats**
 - Coastal and Floodplain Grazing Marsh
 - Deciduous Woodland

Further Information on Statutory and Non-Statutory Sites and Features of Nature Conservation is also included in the Environmental Statement Figures [EN10143/APP/6.3]

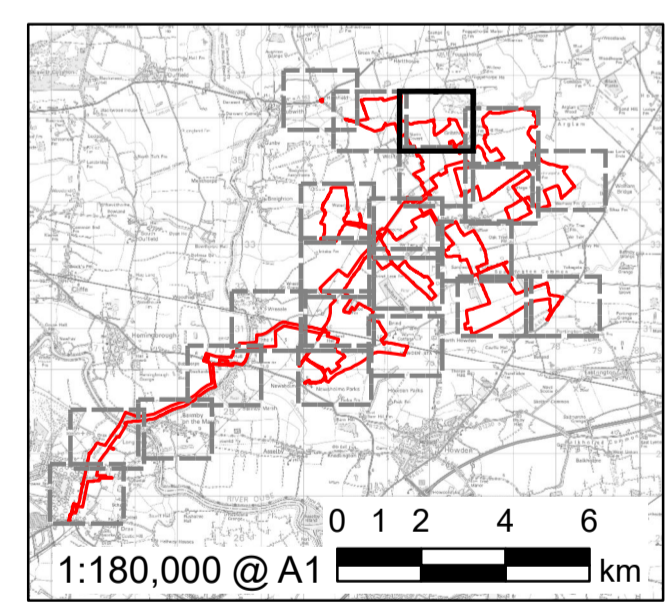

FOR DCO APPLICATION	AK	01/11/2023	0
REVISION DETAILS	JW	DATE	REV
	CHECK		

ISSUE PURPOSE
DCO Application

PROJECT NUMBER
60683115

PLAN TITLE
Statutory and Non-Statutory Sites or Features of Nature Conservation, and Important Habitats - Sheet 3 of 22

REFERENCE NUMBER
EN010143/APP/2.7

LEGISLATION REFERENCE
APPF 2009 Regulation 5(2)(i) & (ii)

Reproduced from Ordnance Survey digital map data © Crown copyright 2023. All rights reserved. Licence number 0100031673. © Natural England copyright. Contains Ordnance Survey data © Crown copyright and database right 2023. NB This national dataset is "indicative" not "definitive". Definitive information can only be provided by individual local authorities and you should refer directly to their information for all purposes that require the most up to date and complete dataset. Local Sites Data Source: NEYEDC

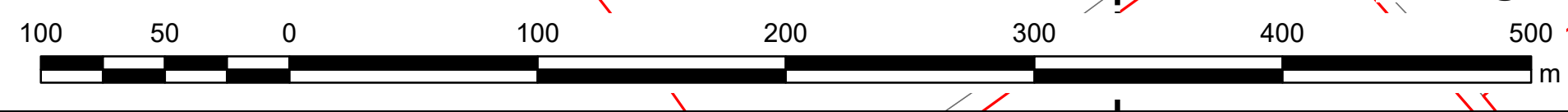

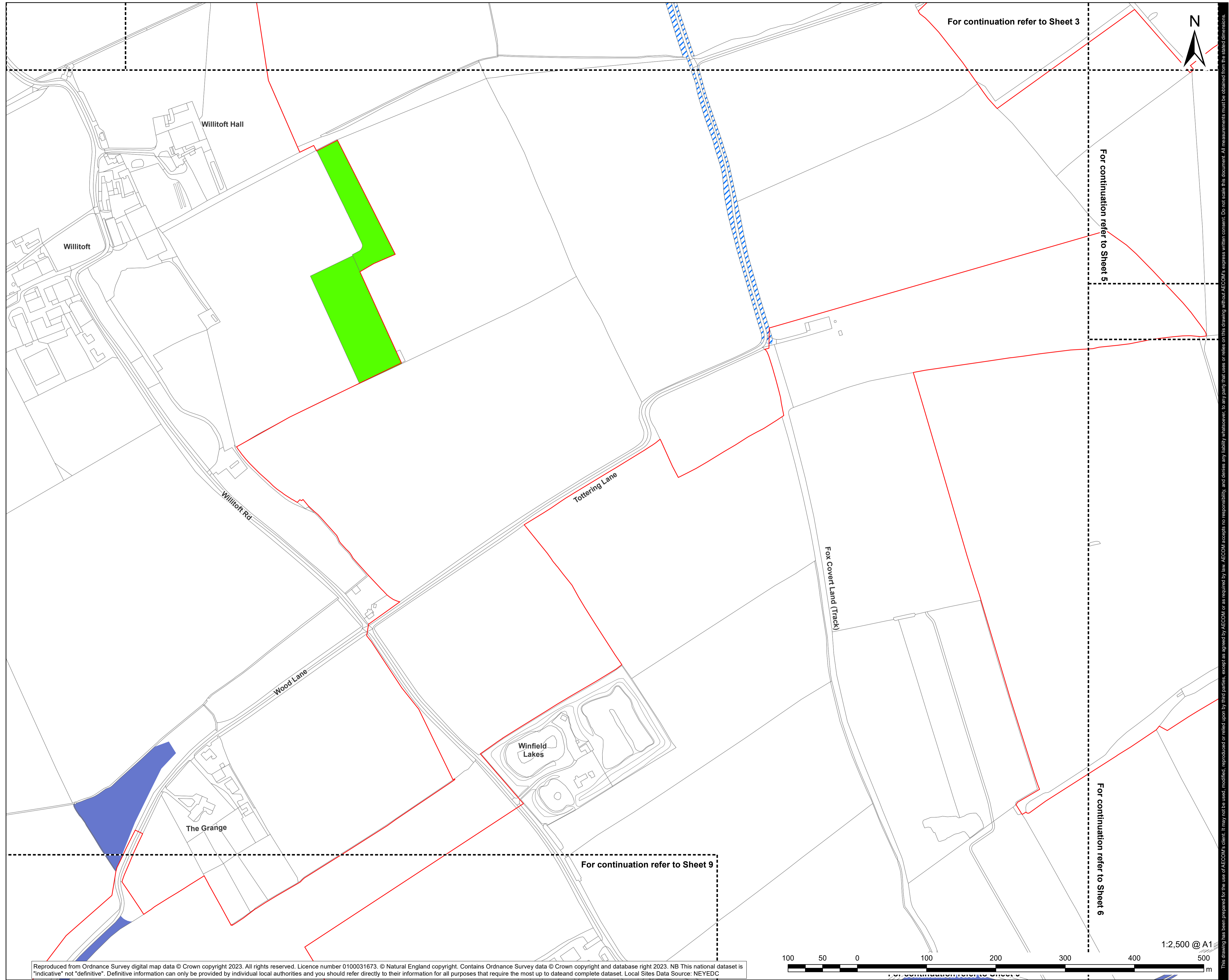

For continuation refer to Sheet 3



For continuation refer to Sheet 5

For continuation refer to Sheet 9

For continuation refer to Sheet 6



PROJECT
East Yorkshire Solar Farm

CLIENT
East Yorkshire Solar Farm Limited

CONSULTANT
AECOM Limited
Midpoint
Alencon Link
Basingstoke, RG21 7PP
www.aecom.com

- LEGEND**
- Order limits
 - Local Wildlife Site (LWS)**
 - Designated LWS
 - Priority Habitats**
 - Coastal and Floodplain Grazing Marsh
 - Deciduous Woodland

Further Information on Statutory and Non-Statutory Sites and Features of Nature Conservation is also included in the Environmental Statement Figures [EN10143/APP/6.3]

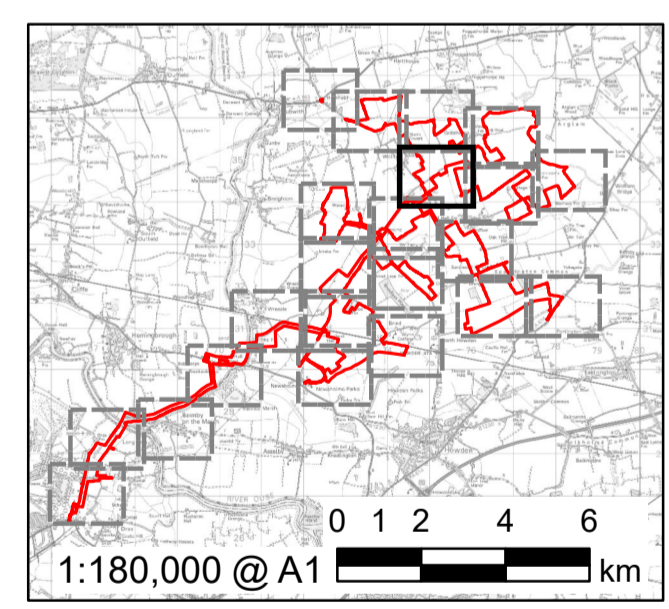

FOR DCO APPLICATION	AK	01/11/2023	0
REVISION DETAILS	BY	DATE	REV
	JW		
	CHECK		

ISSUE PURPOSE
DCO Application

PROJECT NUMBER
60683115

PLAN TITLE
Statutory and Non-Statutory Sites or Features of Nature Conservation, and Important Habitats - Sheet 4 of 22

REFERENCE NUMBER
EN010143/APP/2.7

LEGISLATION REFERENCE
APPF 2009 Regulation 5(2)(i) & (ii)

Reproduced from Ordnance Survey digital map data © Crown copyright 2023. All rights reserved. Licence number 0100031673. © Natural England copyright. Contains Ordnance Survey data © Crown copyright and database right 2023. NB This national dataset is "indicative" not "definitive". Definitive information can only be provided by individual local authorities and you should refer directly to their information for all purposes that require the most up to date and complete dataset. Local Sites Data Source: NEYEDC

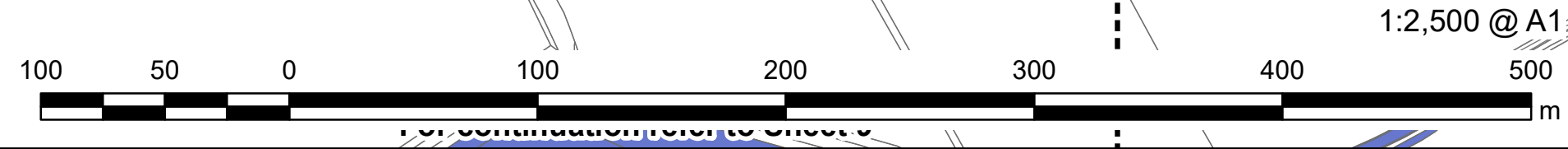

This drawing has been prepared for the use of AECOM's client. It may not be used, modified, reproduced or relied upon by third parties, except as agreed by AECOM or as required by law. AECOM accepts no responsibility, and denies any liability whatsoever, to any party that uses or relies on this drawing without AECOM's express written consent. Do not seal this document. All measurements must be obtained from the stated dimensions.

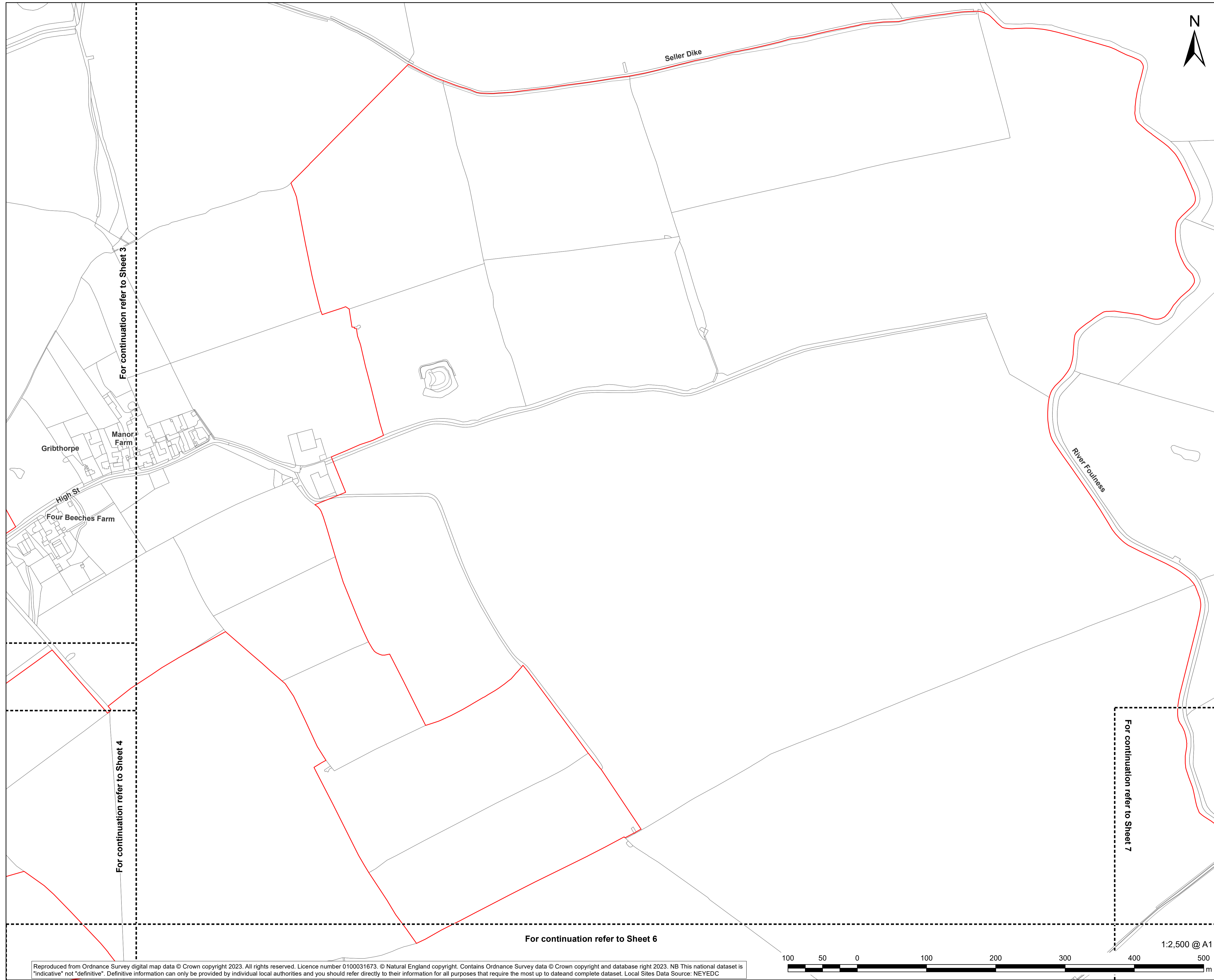

PROJECT
East Yorkshire Solar Farm

CLIENT
East Yorkshire Solar Farm Limited

CONSULTANT
AECOM Limited
Midpoint
Alencon Link
Basingstoke, RG21 7PP
www.aecom.com

LEGEND
Order limits

Further Information on Statutory and Non-Statutory Sites and Features of Nature Conservation is also included in the Environmental Statement Figures [EN10143/APP/6.3]

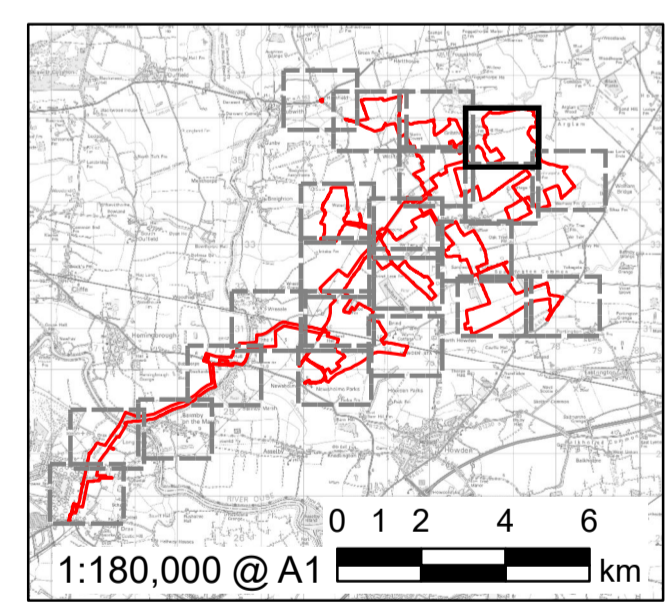

FOR DCO APPLICATION	AK	01/11/2023	0
REVISION DETAILS	BY	DATE	REV
	CHECK		

ISSUE PURPOSE
DCO Application

PROJECT NUMBER
60683115

PLAN TITLE
Statutory and Non-Statutory Sites or Features of Nature Conservation, and Important Habitats - Sheet 5 of 22

REFERENCE NUMBER
EN010143/APP/2.7

LEGISLATION REFERENCE
APPF 2009 Regulation 5(2)(i) & (ii)

Reproduced from Ordnance Survey digital map data © Crown copyright 2023. All rights reserved. Licence number 0100031673. © Natural England copyright. Contains Ordnance Survey data © Crown copyright and database right 2023. NB This national dataset is "indicative" not "definitive". Definitive information can only be provided by individual local authorities and you should refer directly to their information for all purposes that require the most up to date and complete dataset. Local Sites Data Source: NEYEDC

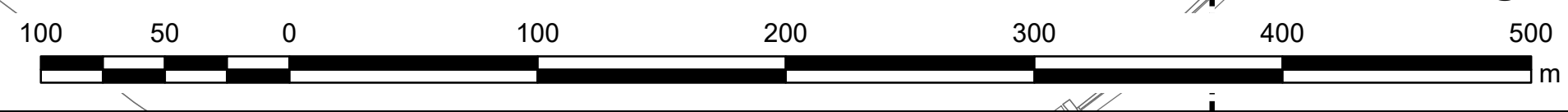

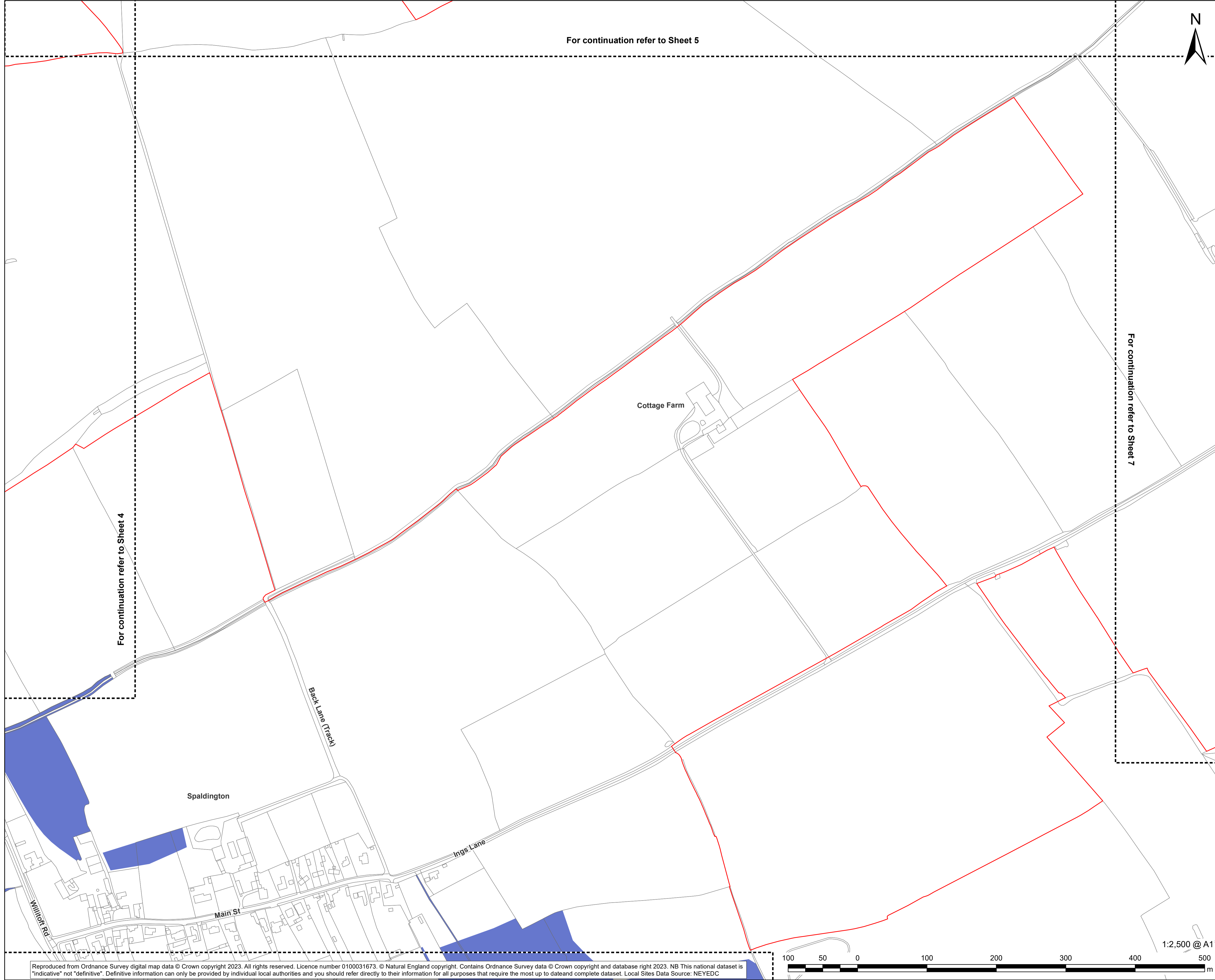

For continuation refer to Sheet 5

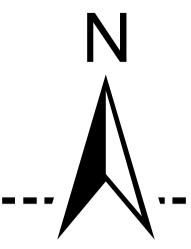

PROJECT
East Yorkshire Solar Farm

CLIENT
East Yorkshire Solar Farm Limited

CONSULTANT
AECOM Limited
Midpoint
Alencon Link
Basingstoke, RG21 7PP
www.aecom.com

LEGEND

Order limits

Priority Habitats

Coastal and Floodplain Grazing Marsh

Further Information on Statutory and Non-Statutory Sites and Features of Nature Conservation is also included in the Environmental Statement Figures [EN10143/APP/6.3]

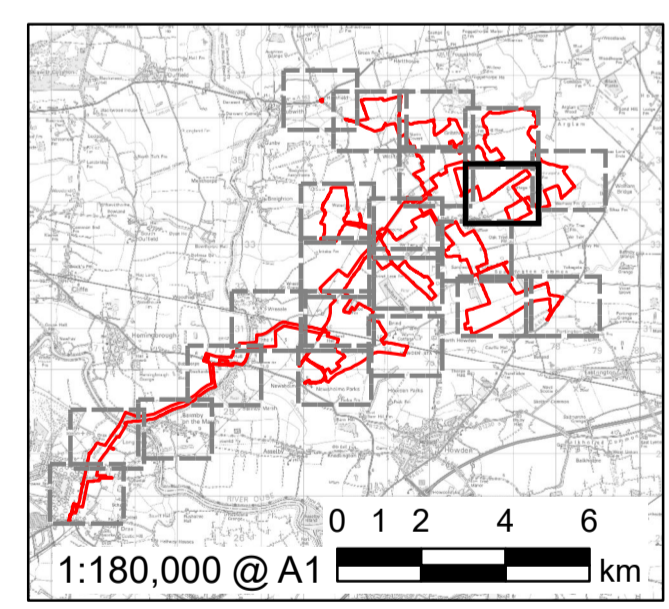

FOR DCO APPLICATION	AK	01/11/2023	0
REVISION DETAILS	JW	DATE	REV
	CHECK		

ISSUE PURPOSE
DCO Application

PROJECT NUMBER
60683115

PLAN TITLE
Statutory and Non-Statutory Sites or Features of Nature Conservation, and Important Habitats - Sheet 6 of 22

REFERENCE NUMBER
EN010143/APP/2.7

LEGISLATION REFERENCE
APPF 2009 Regulation 5(2)(i) & (ii)

Reproduced from Ordnance Survey digital map data © Crown copyright 2023. All rights reserved. Licence number 0100031673. © Natural England copyright. Contains Ordnance Survey data © Crown copyright and database right 2023. NB This national dataset is "indicative" not "definitive". Definitive information can only be provided by individual local authorities and you should refer directly to their information for all purposes that require the most up to date/complete dataset. Local Sites Data Source: NEYEDC

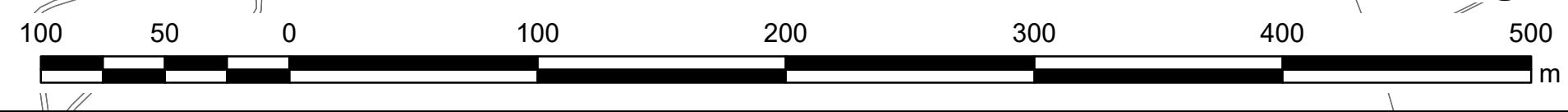

This drawing has been prepared for the use of AECOM's client. It may not be used, modified, reproduced or relied upon by third parties, except as agreed by AECOM or as required by law. AECOM accepts no responsibility, and denies any liability whatsoever, to any party that uses or relies on this drawing without AECOM's express written consent. Do not seal this document. All measurements must be obtained from the stated dimensions.

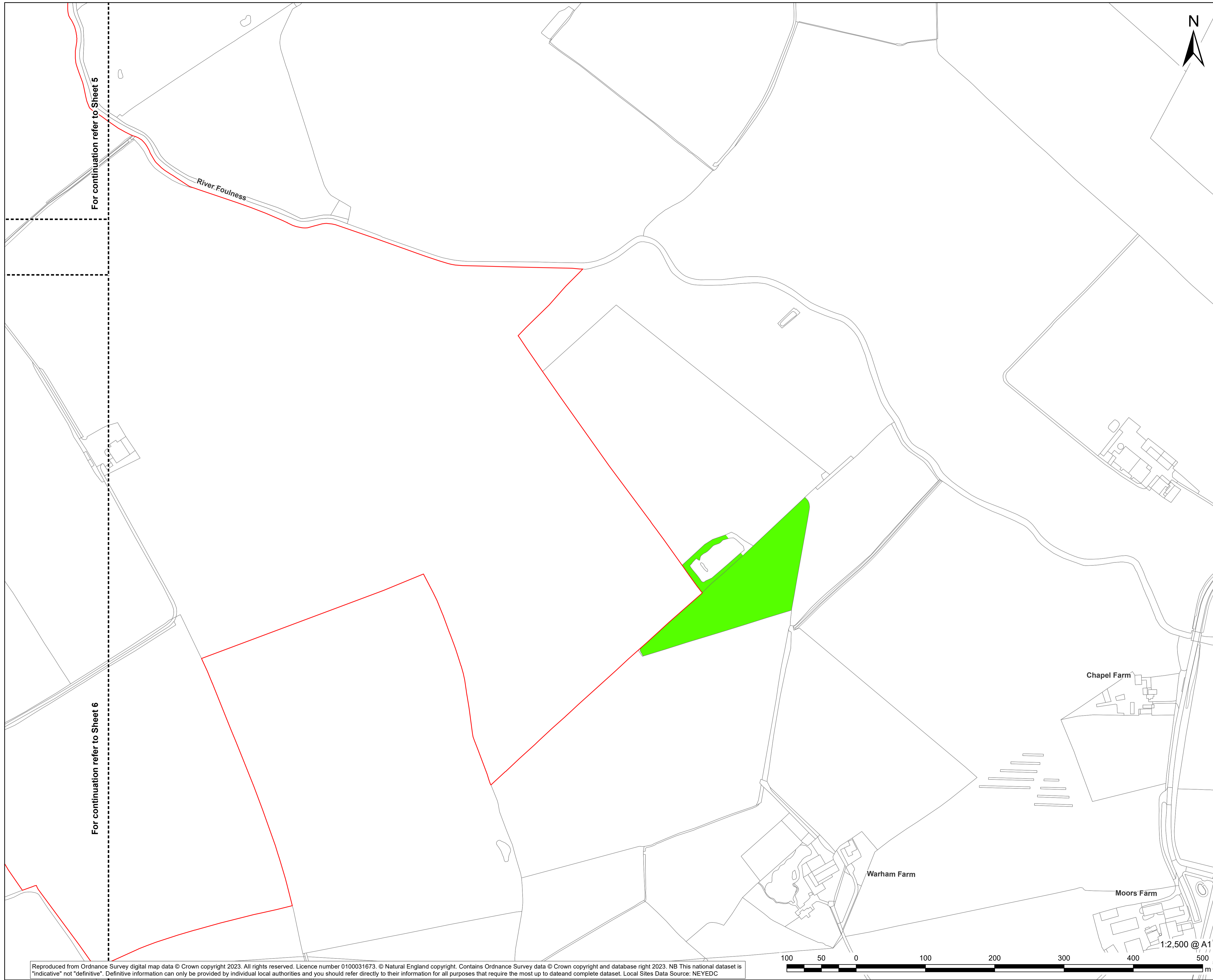

PROJECT
East Yorkshire Solar Farm

CLIENT
East Yorkshire Solar Farm Limited

CONSULTANT
AECOM Limited
Midpoint
Alencon Link
Basingstoke, RG21 7PP
www.aecom.com

LEGEND

Order limits

Priority Habitats

Deciduous Woodland

Further Information on Statutory and Non-Statutory Sites and Features of Nature Conservation is also included in the Environmental Statement Figures [EN10143/APP/6.3]

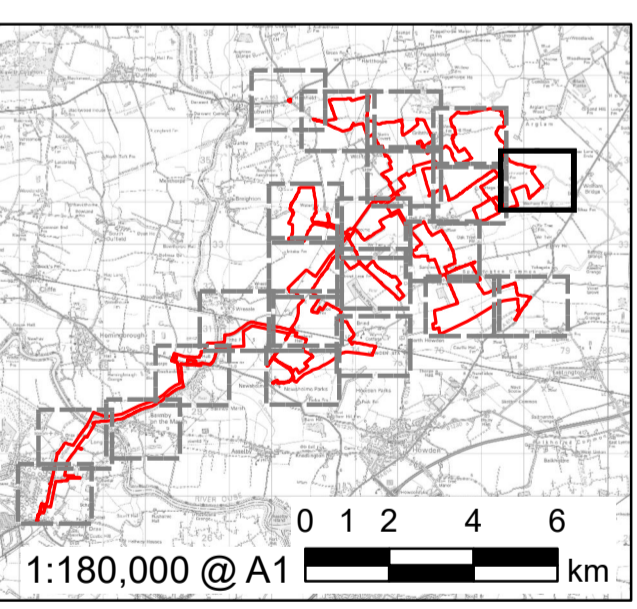

FOR DCO APPLICATION	AK	JW	01/11/2023	0
REVISION DETAILS	BY	CHECK	DATE	REV

ISSUE PURPOSE
DCO Application

PROJECT NUMBER
60683115

PLAN TITLE
Statutory and Non-Statutory Sites or Features of Nature Conservation, and Important Habitats - Sheet 7 of 22

REFERENCE NUMBER
EN010143/APP/2.7

LEGISLATION REFERENCE
APPF 2009 Regulation 5(2)(i) & (ii)

Reproduced from Ordnance Survey digital map data © Crown copyright 2023. All rights reserved. Licence number 0100031673. © Natural England copyright. Contains Ordnance Survey data © Crown copyright and database right 2023. NB This national dataset is "indicative" not "definitive". Definitive information can only be provided by individual local authorities and you should refer directly to their information for all purposes that require the most up to date and complete dataset. Local Sites Data Source: NEYEDC

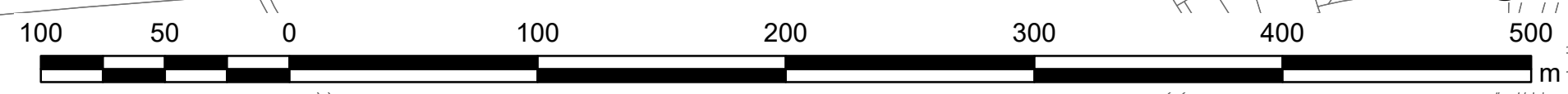

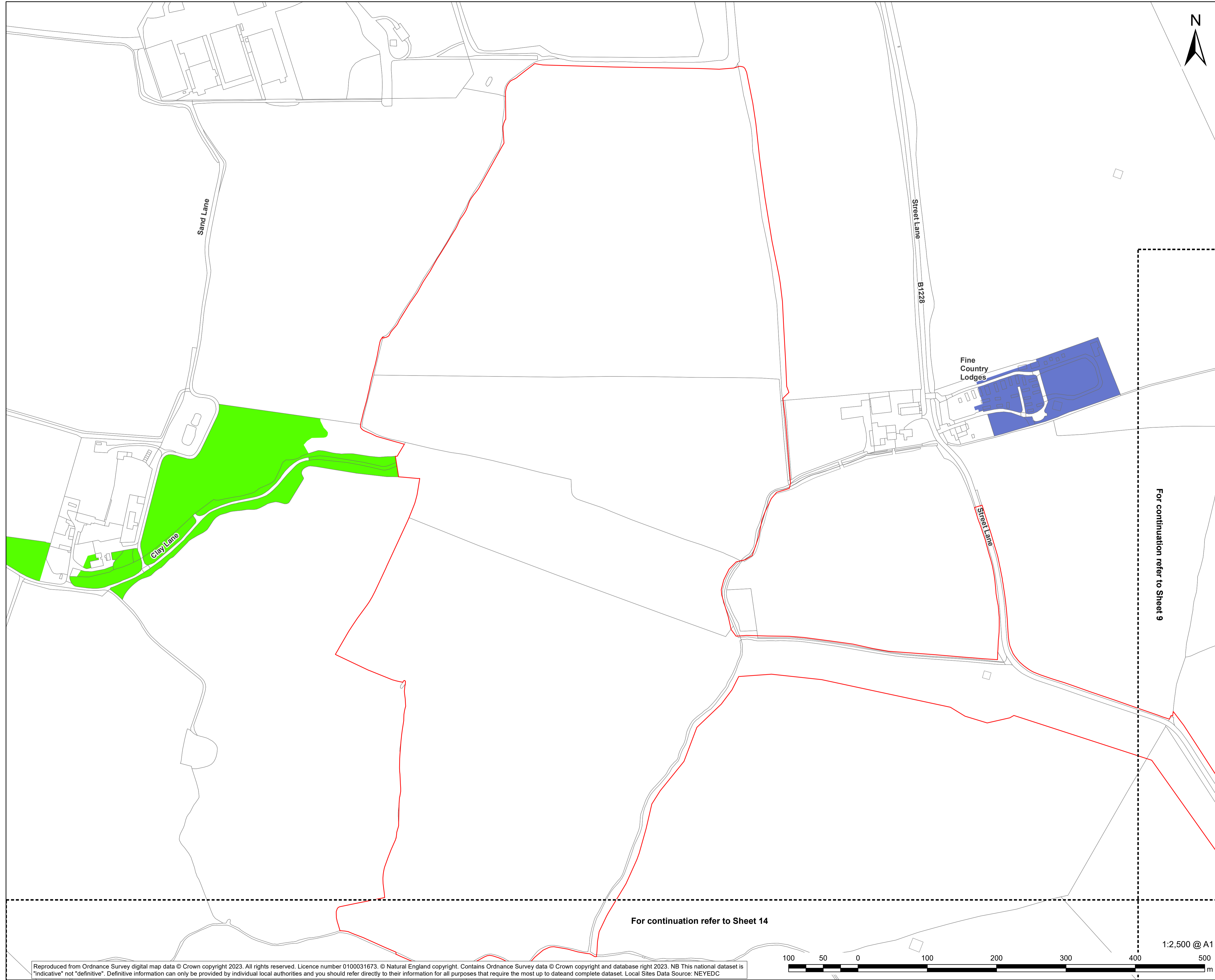

PROJECT
East Yorkshire Solar Farm

CLIENT
East Yorkshire Solar Farm Limited

CONSULTANT
AECOM Limited
Midpoint
Alencon Link
Basingstoke, RG21 7PP
www.aecom.com

- LEGEND**
- Order limits
 - Priority Habitats**
 - Coastal and Floodplain Grazing Marsh
 - Deciduous Woodland

Further Information on Statutory and Non-Statutory Sites and Features of Nature Conservation is also included in the Environmental Statement Figures [EN10143/APP/6.3]

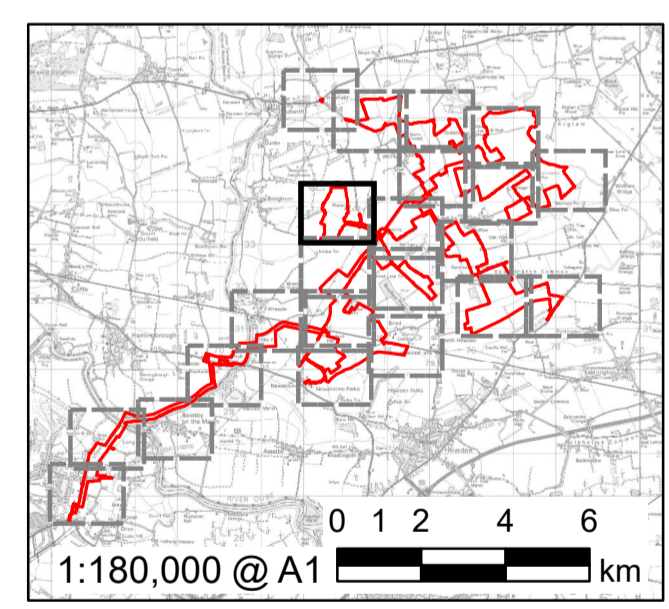

FOR DCO APPLICATION	AK	01/11/2023	0
REVISION DETAILS	BY	DATE	REV
	JW		
	CHECK		

ISSUE PURPOSE
DCO Application

PROJECT NUMBER
60683115

PLAN TITLE
Statutory and Non-Statutory Sites or Features of Nature Conservation, and Important Habitats - Sheet 8 of 22

REFERENCE NUMBER
EN010143/APP/2.7

LEGISLATION REFERENCE
APPF 2009 Regulation 5(2)(i) & (ii)

For continuation refer to Sheet 14

For continuation refer to Sheet 9



This drawing has been prepared for the use of AECOM's client. It may not be used, modified, reproduced or relied upon by third parties, except as agreed by AECOM or as required by law. AECOM accepts no responsibility, and denies any liability whatsoever, to any party that uses or relies on this drawing without AECOM's express written consent. Do not seal this document. All measurements must be obtained from the stated dimensions.

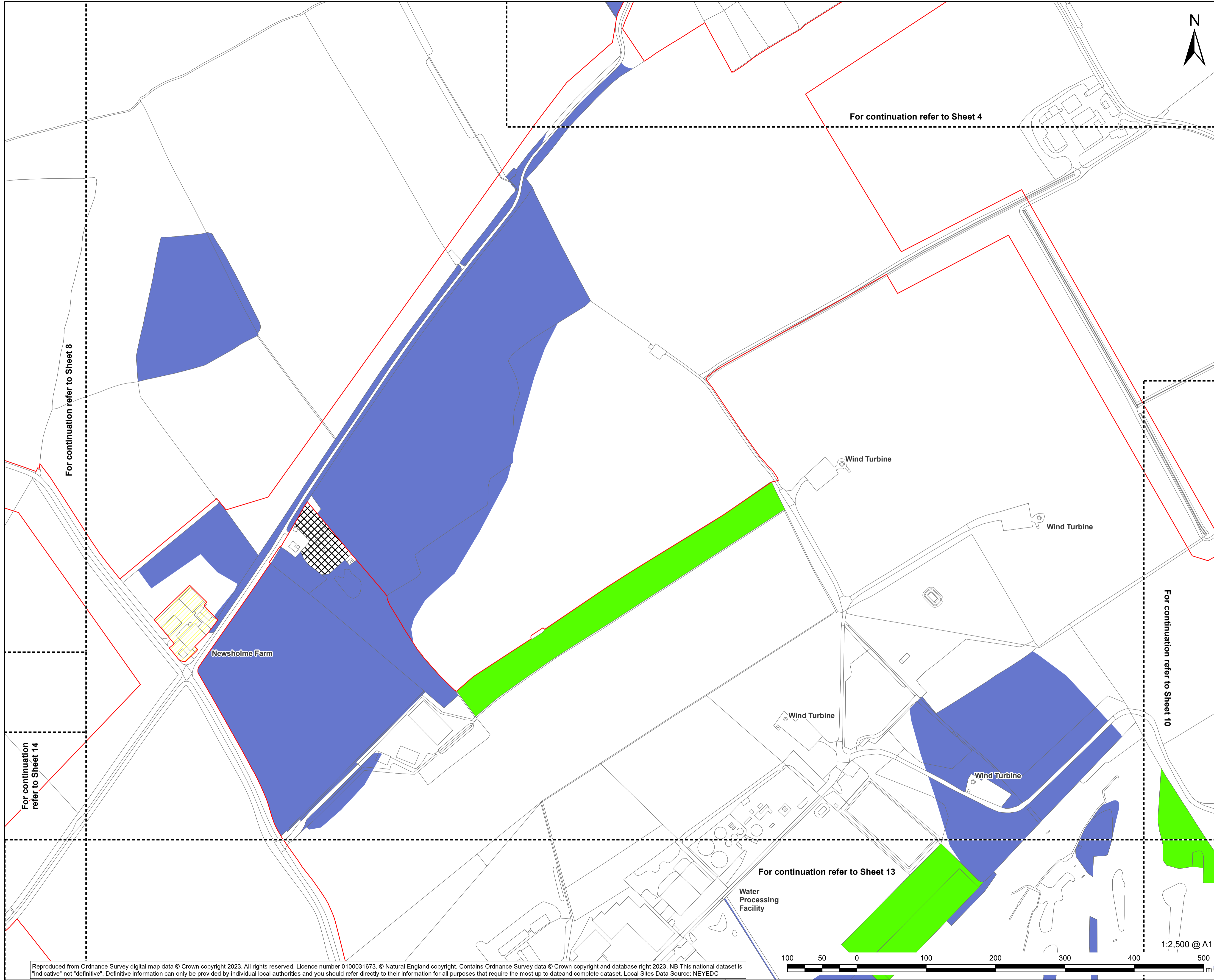

PROJECT
East Yorkshire Solar Farm

CLIENT
East Yorkshire Solar Farm Limited

CONSULTANT
AECOM Limited
Midpoint
Alencon Link
Basingstoke, RG21 7PP
www.aecom.com

- LEGEND**
- Order limits
 - Land not included in the Order limits
 - Priority Habitats**
 - Coastal and Floodplain Grazing Marsh
 - Deciduous Woodland
 - No Main Habitat But Additional Habitats Present

Further Information on Statutory and Non-Statutory Sites and Features of Nature Conservation is also included in the Environmental Statement Figures [EN10143/APP/6.3]

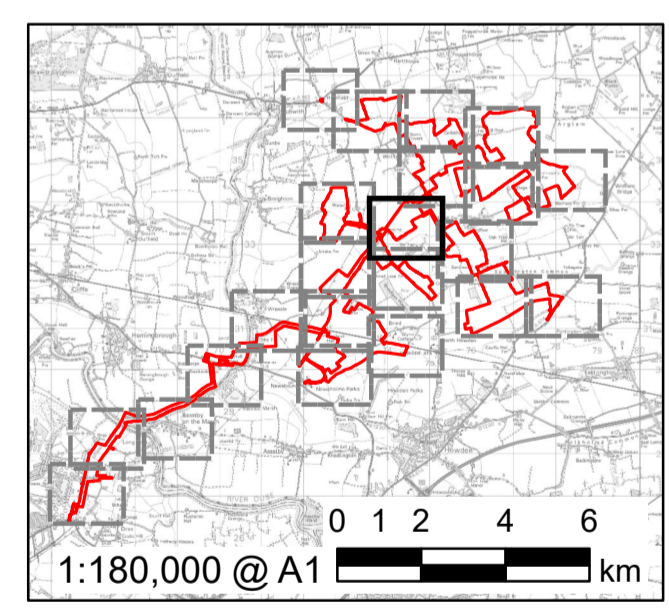

FOR DCO APPLICATION	AK	01/11/2023	0
REVISION DETAILS	BY	DATE	REV
	JW		
	CHECK		

ISSUE PURPOSE
DCO Application

PROJECT NUMBER
60683115

PLAN TITLE
Statutory and Non-Statutory Sites or Features of Nature Conservation, and Important Habitats - Sheet 9 of 22

REFERENCE NUMBER
EN10143/APP/2.7

LEGISLATION REFERENCE
APPF 2009 Regulation 5(2)(i) & (ii)

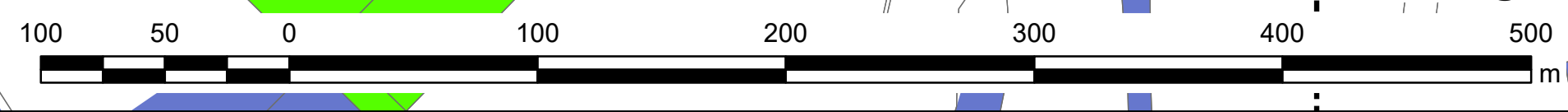

1:2,500 @ A1

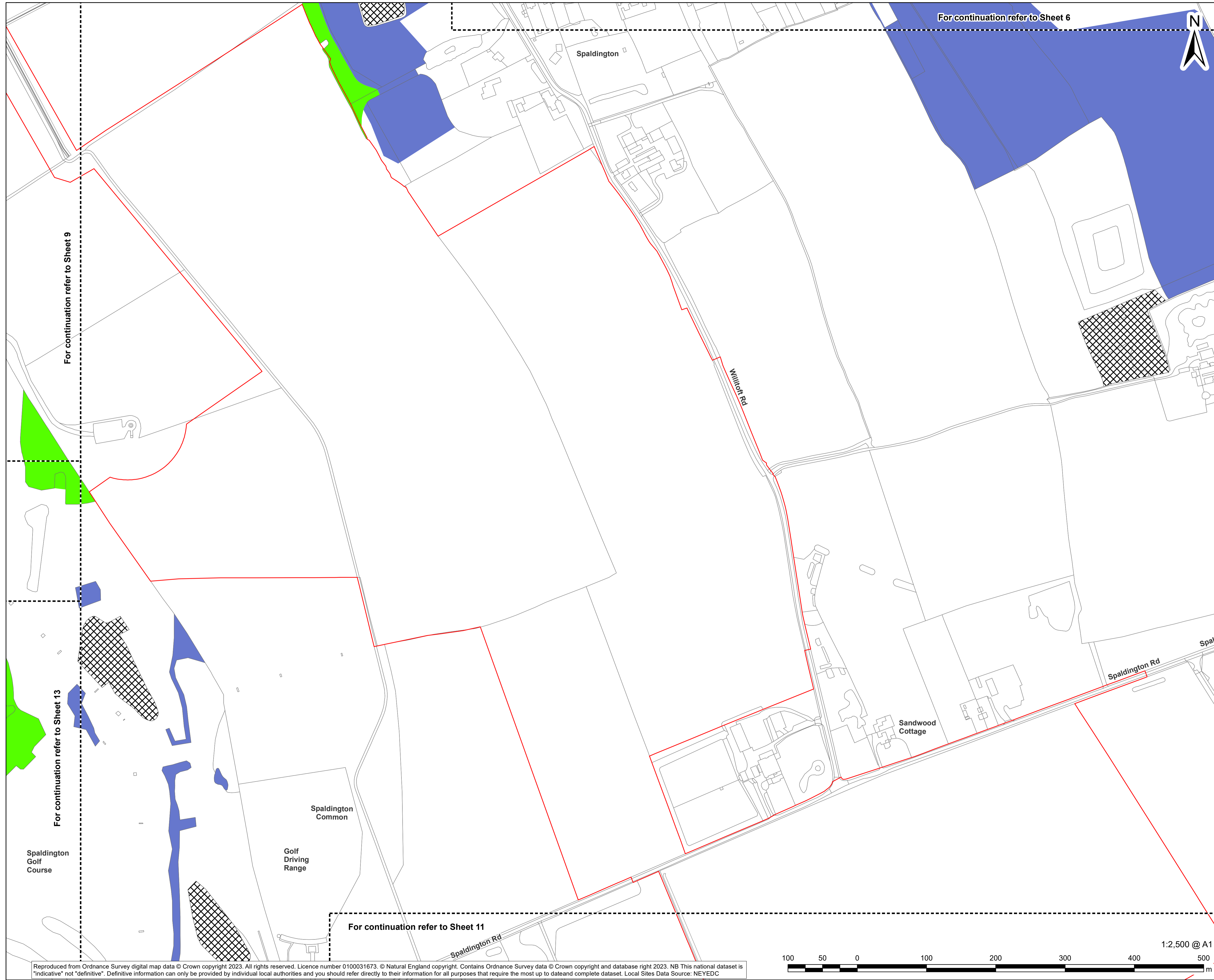

PROJECT
East Yorkshire Solar Farm

CLIENT
East Yorkshire Solar Farm Limited

CONSULTANT
AECOM Limited
Midpoint
Alencon Link
Basingstoke, RG21 7PP
www.aecom.com

- LEGEND**
- Order limits
 - Priority Habitats**
 - Coastal and Floodplain Grazing Marsh
 - Deciduous Woodland
 - No Main Habitat But Additional Habitats Present

Further Information on Statutory and Non-Statutory Sites and Features of Nature Conservation is also included in the Environmental Statement Figures [EN10143/APP/6.3]

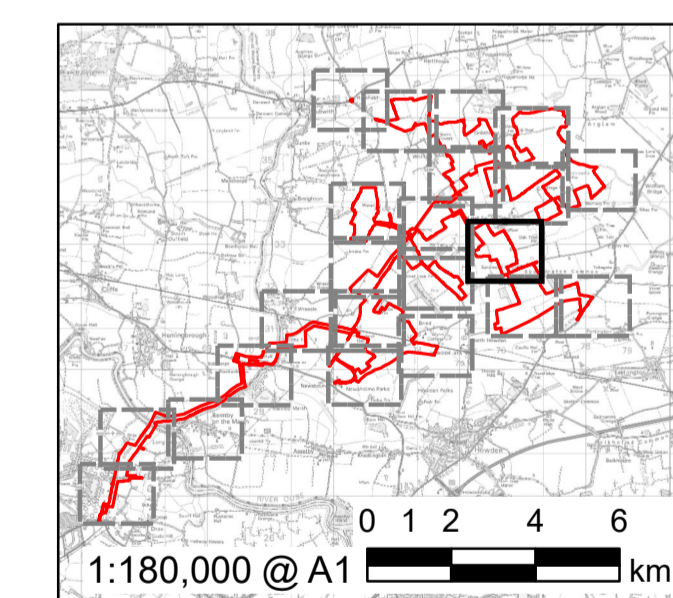

FOR DCO APPLICATION	AK	01/11/2023	0
REVISION DETAILS	BY	DATE	REV
	JW		
	CHECK		

ISSUE PURPOSE
DCO Application

PROJECT NUMBER
60683115

PLAN TITLE
Statutory and Non-Statutory Sites or Features of Nature Conservation, and Important Habitats - Sheet 10 of 22

REFERENCE NUMBER
EN010143/APP/2.7

LEGISLATION REFERENCE
APPF 2009 Regulation 5(2)(i) & (ii)

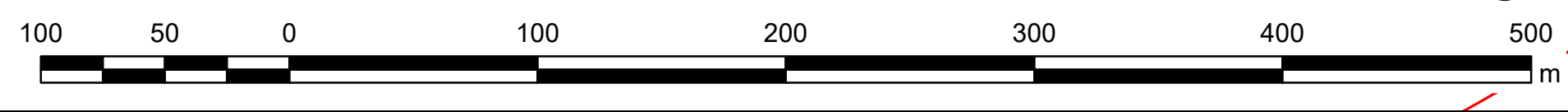

This drawing has been prepared for the use of AECOM's client. It may not be used, modified, reproduced or relied upon by third parties, except as agreed by AECOM or as required by law. AECOM accepts no responsibility, and denies any liability whatsoever, to any party that uses or relies on this drawing without AECOM's express written consent. Do not seal this document. All measurements must be obtained from the stated dimensions.



For continuation refer to Sheet 10

For continuation refer to Sheet 12



PROJECT

East Yorkshire Solar Farm

CLIENT

East Yorkshire Solar Farm Limited

CONSULTANT

AECOM Limited
Midpoint
Alencon Link
Basingstoke, RG21 7PP
www.aecom.com

LEGEND

- Order limits
- Priority Habitats**
- Coastal and Floodplain Grazing Marsh
- Deciduous Woodland
- No Main Habitat But Additional Habitats Present

Further Information on Statutory and Non-Statutory Sites and Features of Nature Conservation is also included in the Environmental Statement Figures [EN10143/APP/6.3]

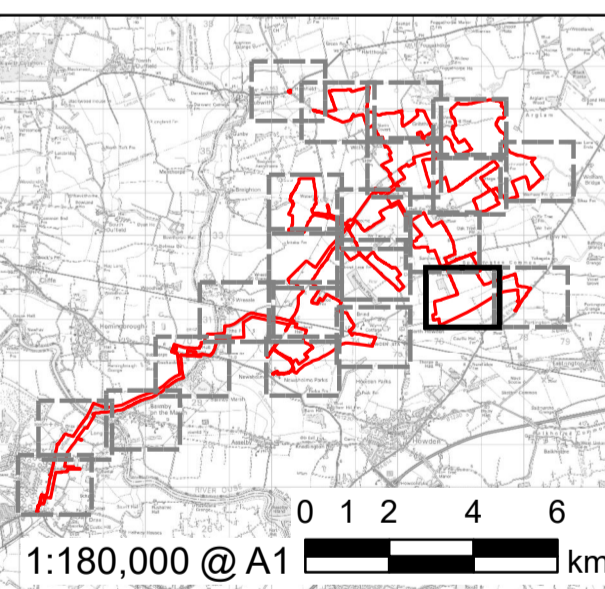

FOR DCO APPLICATION	AK	01/11/2023	0
REVISION DETAILS	JW	DATE	REV
	CHECK		

ISSUE PURPOSE

DCO Application

PROJECT NUMBER

60683115

PLAN TITLE

Statutory and Non-Statutory Sites or Features of Nature Conservation, and Important Habitats - Sheet 11 of 22

REFERENCE NUMBER

EN010143/APP/2.7

LEGISLATION REFERENCE

APPF 2009 Regulation 5(2)(i)(i) & (ii)



Reproduced from Ordnance Survey digital map data © Crown copyright 2023. All rights reserved. Licence number 0100031673. © Natural England copyright. Contains Ordnance Survey data © Crown copyright and database right 2023. NB This national dataset is "indicative" not "definitive". Definitive information can only be provided by individual local authorities and you should refer directly to their information for all purposes that require the most up to date and complete dataset. Local Sites Data Source: NEYEDC

This drawing has been prepared for the use of AECOM's client. It may not be used, modified, reproduced or relied upon by third parties, except as agreed by AECOM or as required by law. AECOM accepts no responsibility, and denies any liability whatsoever, to any party that uses or relies on this drawing without AECOM's express written consent. Do not seal this document. All measurements must be obtained from the stated dimensions.

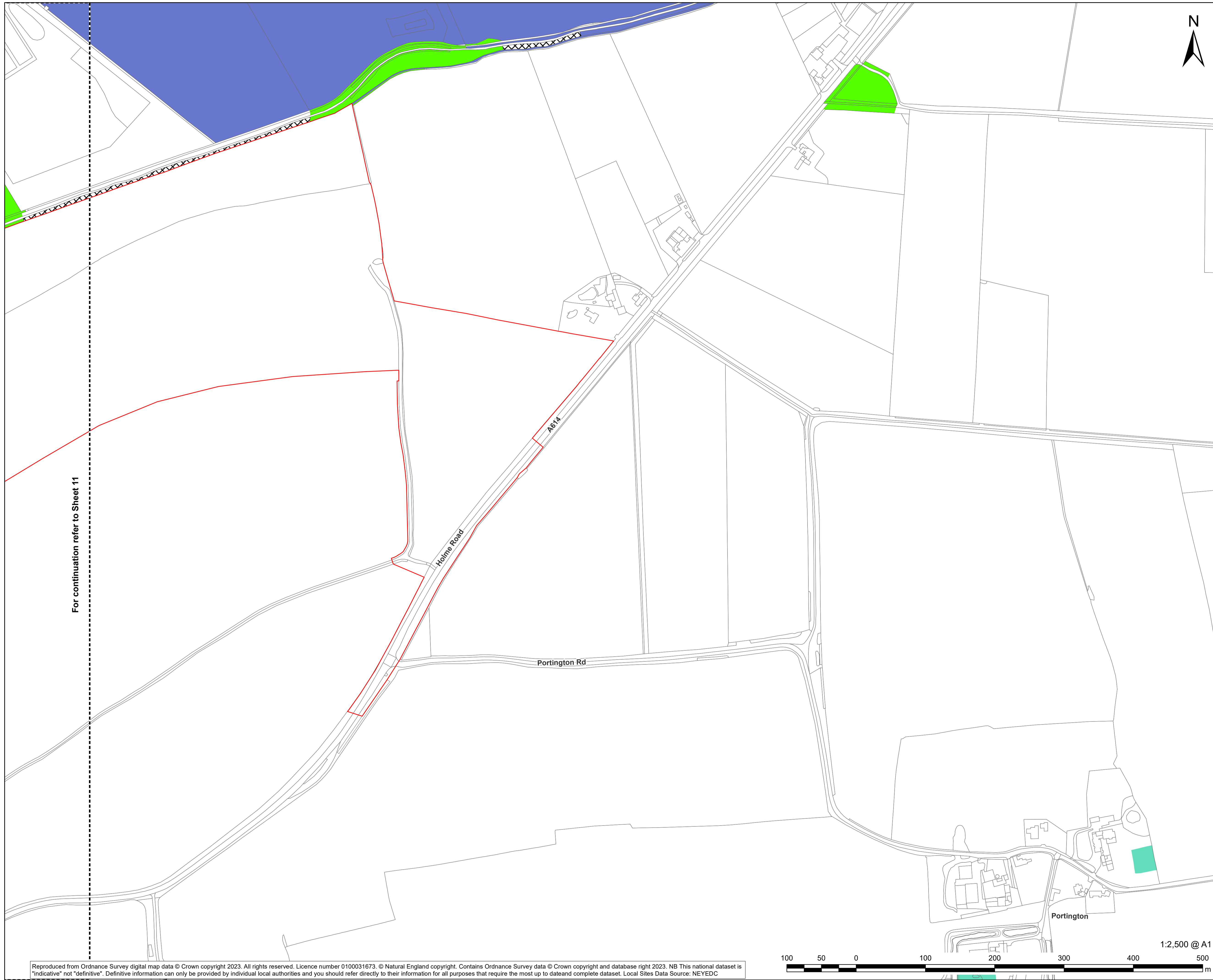

For continuation refer to Sheet 11



PROJECT
East Yorkshire Solar Farm

CLIENT
East Yorkshire Solar Farm Limited

CONSULTANT
AECOM Limited
Midpoint
Alencon Link
Basingstoke, RG21 7PP
www.aecom.com

- LEGEND**
- Order limits
 - Priority Habitats**
 - Coastal and Floodplain Grazing Marsh
 - Deciduous Woodland
 - No Main Habitat But Additional Habitats Present
 - Traditional Orchard

Further Information on Statutory and Non-Statutory Sites and Features of Nature Conservation is also included in the Environmental Statement Figures [EN10143/APP/6.3]

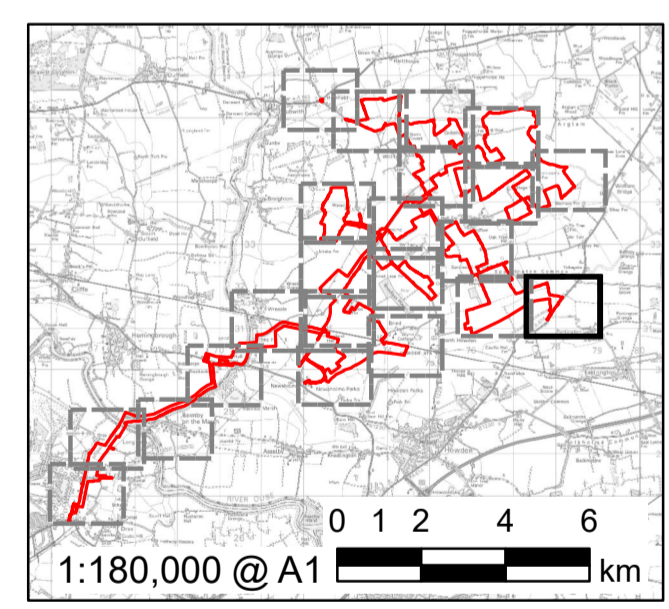

FOR DCO APPLICATION	AK	01/11/2023	0
REVISION DETAILS	BY	DATE	REV
	JW		
	CHECK		

ISSUE PURPOSE
DCO Application

PROJECT NUMBER
60683115

PLAN TITLE
Statutory and Non-Statutory Sites or Features of Nature Conservation, and Important Habitats - Sheet 12 of 22

REFERENCE NUMBER
EN010143/APP/2.7

LEGISLATION REFERENCE
APPF 2009 Regulation 5(2)(i) & (ii)



This drawing has been prepared for the use of AECOM's client. It may not be used, modified, reproduced or relied upon by third parties, except as agreed by AECOM or as required by law. AECOM accepts no responsibility, and denies any liability whatsoever, to any party that uses or relies on this drawing without AECOM's express written consent. Do not seal this document. All measurements must be obtained from the stated dimensions.

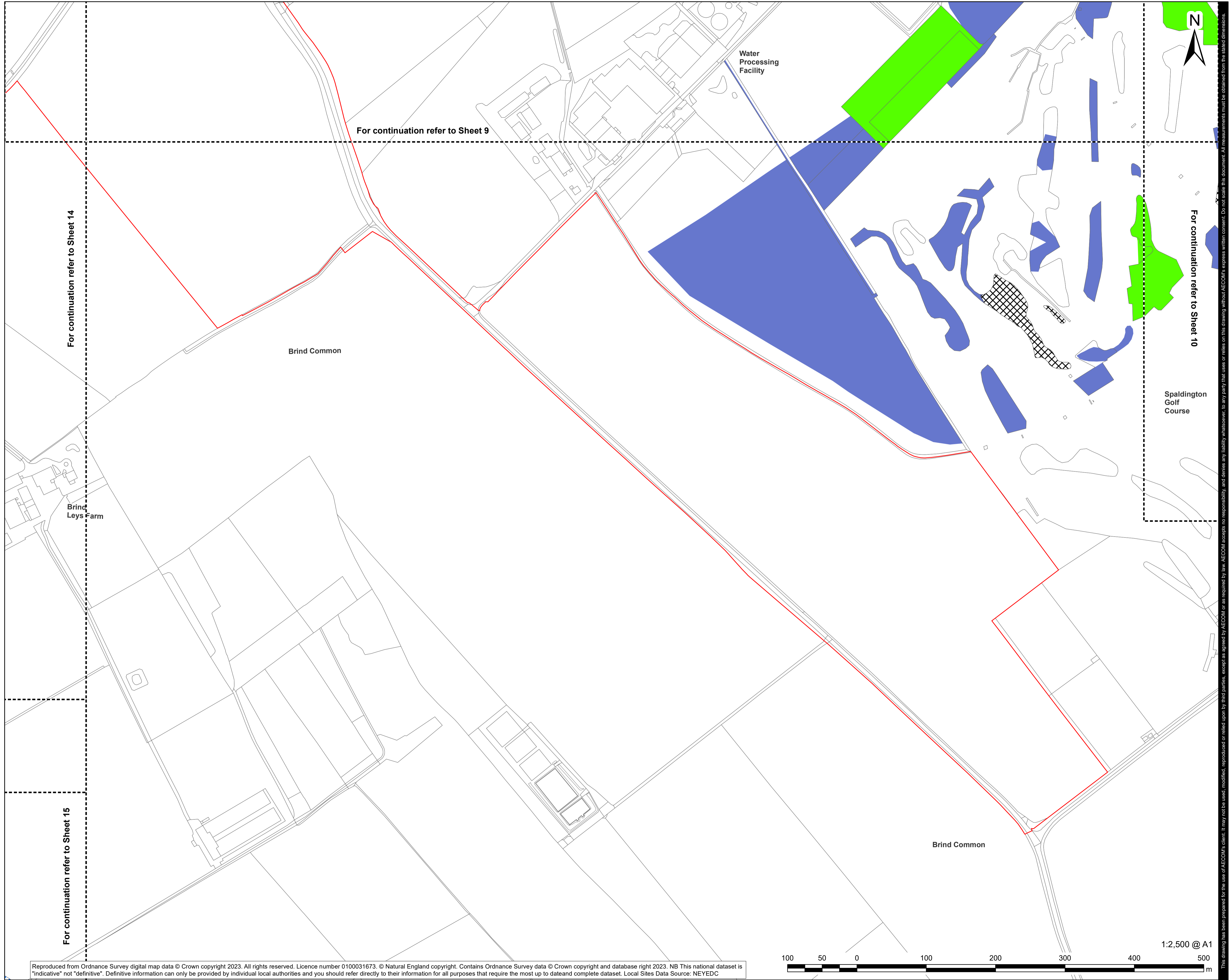

PROJECT

East Yorkshire Solar Farm

CLIENT

East Yorkshire Solar Farm Limited

CONSULTANT

AECOM Limited
Midpoint
Alencon Link
Basingstoke, RG21 7PP
www.aecom.com

LEGEND

- Order limits
- Local Wildlife Site (LWS)**
- Designated LWS
- Priority Habitats**
- Coastal and Floodplain Grazing Marsh
- Deciduous Woodland
- No Main Habitat But Additional Habitats Present

Further Information on Statutory and Non-Statutory Sites and Features of Nature Conservation is also included in the Environmental Statement Figures [EN10143/APP/6.3]

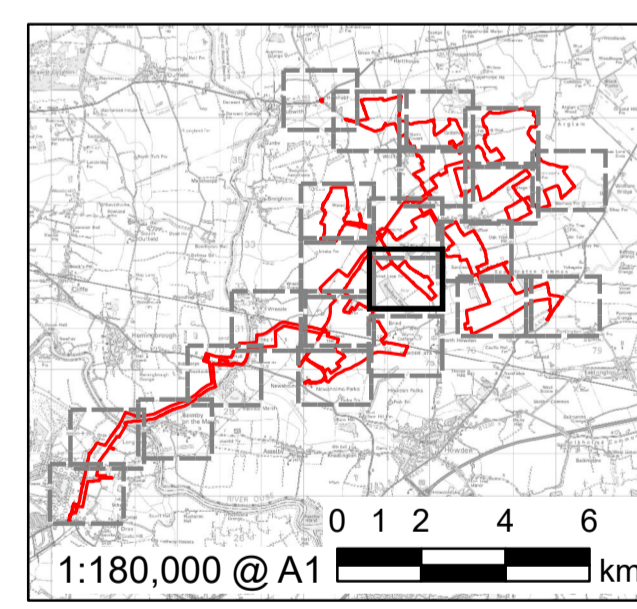

FOR DCO APPLICATION	AK	01/11/2023	0
REVISION DETAILS	BY	DATE	REV
	CHECK		

ISSUE PURPOSE

DCO Application

PROJECT NUMBER

60683115

PLAN TITLE

Statutory and Non-Statutory Sites or Features of Nature Conservation, and Important Habitats - Sheet 13 of 22

REFERENCE NUMBER

EN010143/APP/2.7

LEGISLATION REFERENCE

APPF 2009 Regulation 5(2)(i) & (ii)



This drawing has been prepared for the use of AECOM's client. It may not be used, modified, reproduced or relied upon by third parties, except as agreed by AECOM, or as required by law. AECOM accepts no responsibility, and denies any liability whatsoever, to any party that uses or relies on this drawing without AECOM's express written consent. Do not seal this document. All measurements must be obtained from the stated dimensions.

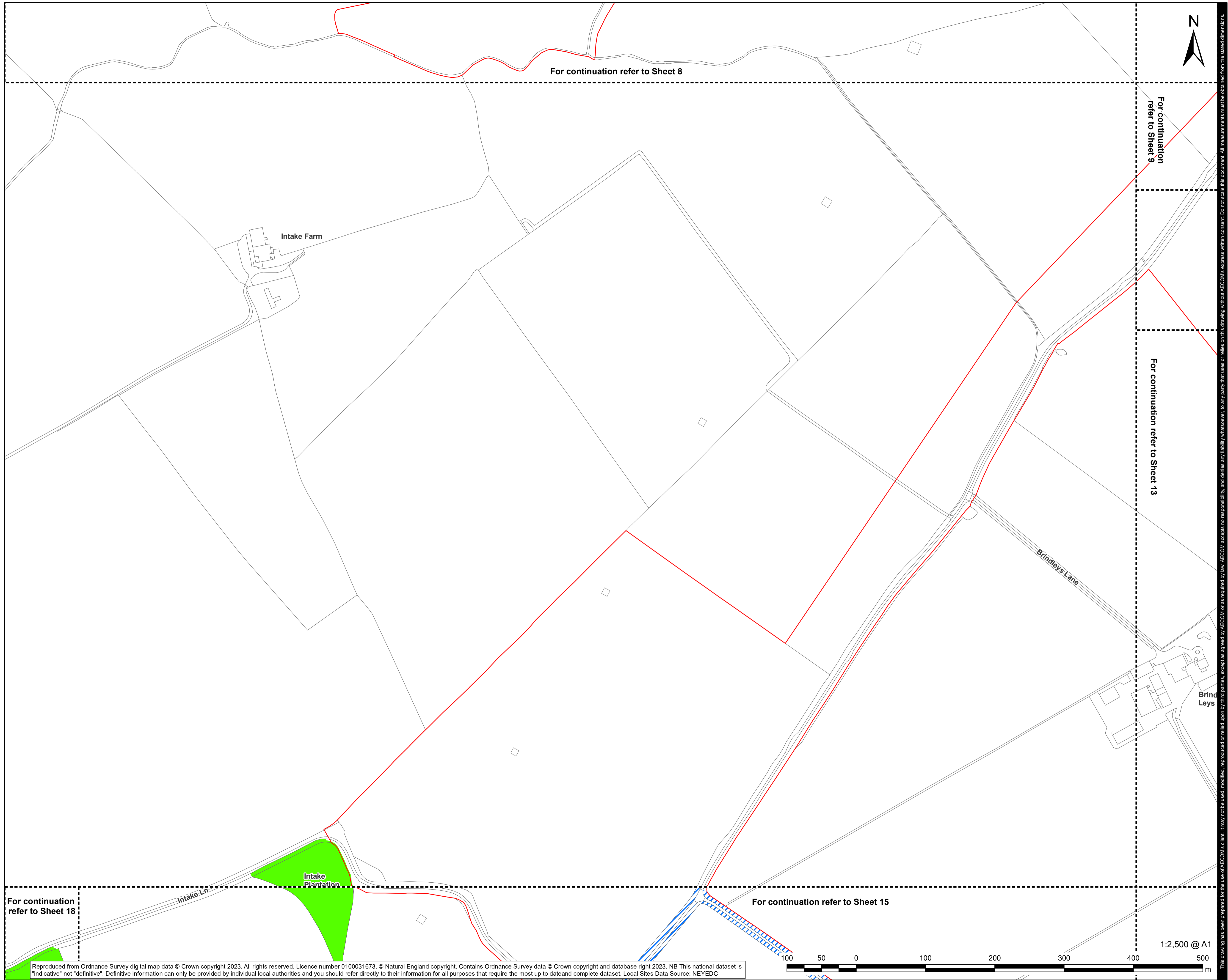

PROJECT
East Yorkshire Solar Farm

CLIENT
East Yorkshire Solar Farm Limited

CONSULTANT
AECOM Limited
Midpoint
Alencon Link
Basingstoke, RG21 7PP
www.aecom.com

LEGEND

- Order limits
- Local Wildlife Site (LWS)
- Designated LWS
- Priority Habitats
- Deciduous Woodland

Further Information on Statutory and Non-Statutory Sites and Features of Nature Conservation is also included in the Environmental Statement Figures [EN10143/APP/6.3]

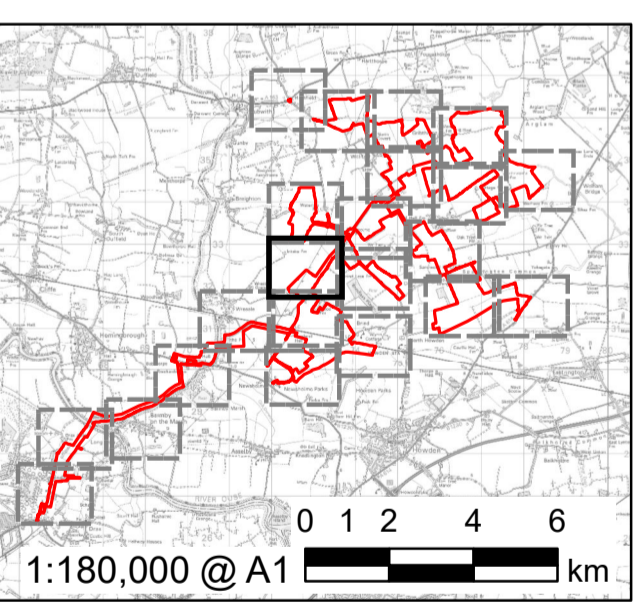

FOR DCO APPLICATION	AK	01/11/2023	0
REVISION DETAILS	BY	DATE	REV
	JW		
	CHECK		

ISSUE PURPOSE
DCO Application

PROJECT NUMBER
60683115

PLAN TITLE
Statutory and Non-Statutory Sites or Features of Nature Conservation, and Important Habitats - Sheet 14 of 22

REFERENCE NUMBER
EN010143/APP/2.7

LEGISLATION REFERENCE
APPF 2009 Regulation 5(2)(l)(i) & (ii)

Reproduced from Ordnance Survey digital map data © Crown copyright 2023. All rights reserved. Licence number 0100031673. © Natural England copyright. Contains Ordnance Survey data © Crown copyright and database right 2023. NB This national dataset is "indicative" not "definitive". Definitive information can only be provided by individual local authorities and you should refer directly to their information for all purposes that require the most up to date and complete dataset. Local Sites Data Source: NEYEDC

This drawing has been prepared for the use of AECOM's client. It may not be used, modified, reproduced or relied upon by third parties, except as agreed by AECOM or as required by law. AECOM accepts no responsibility, and denies any liability whatsoever, to any party that uses or relies on this drawing without AECOM's express written consent. Do not seal this document. All measurements must be obtained from the stated dimensions.

Further Information on Statutory and Non-Statutory Sites and Features of Nature Conservation is also included in the Environmental Statement Figures [EN10143/APP/6.3]

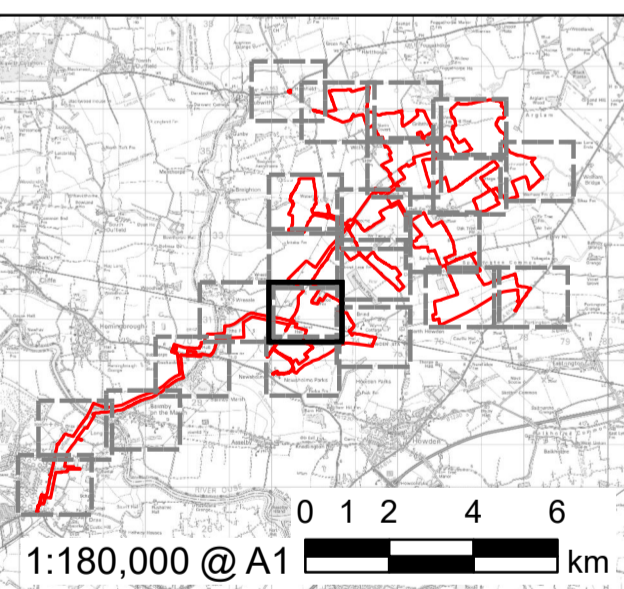

FOR DCO APPLICATION	AK	01/11/2023	0
REVISION DETAILS	BY	DATE	REV
	CHECK		

ISSUE PURPOSE
DCO Application

PROJECT NUMBER
60683115

PLAN TITLE
Statutory and Non-Statutory Sites or Features of Nature Conservation, and Important Habitats - Sheet 15 of 22

REFERENCE NUMBER
EN010143/APP/2.7

LEGISLATION REFERENCE
APFP 2009 Regulation 5(2)(i) & (ii)

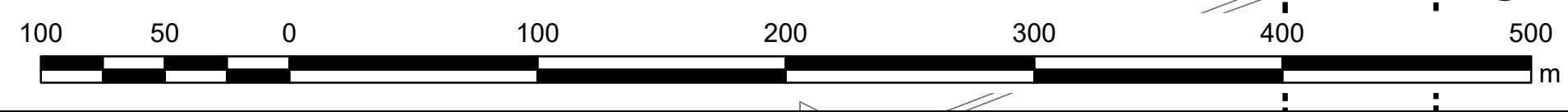
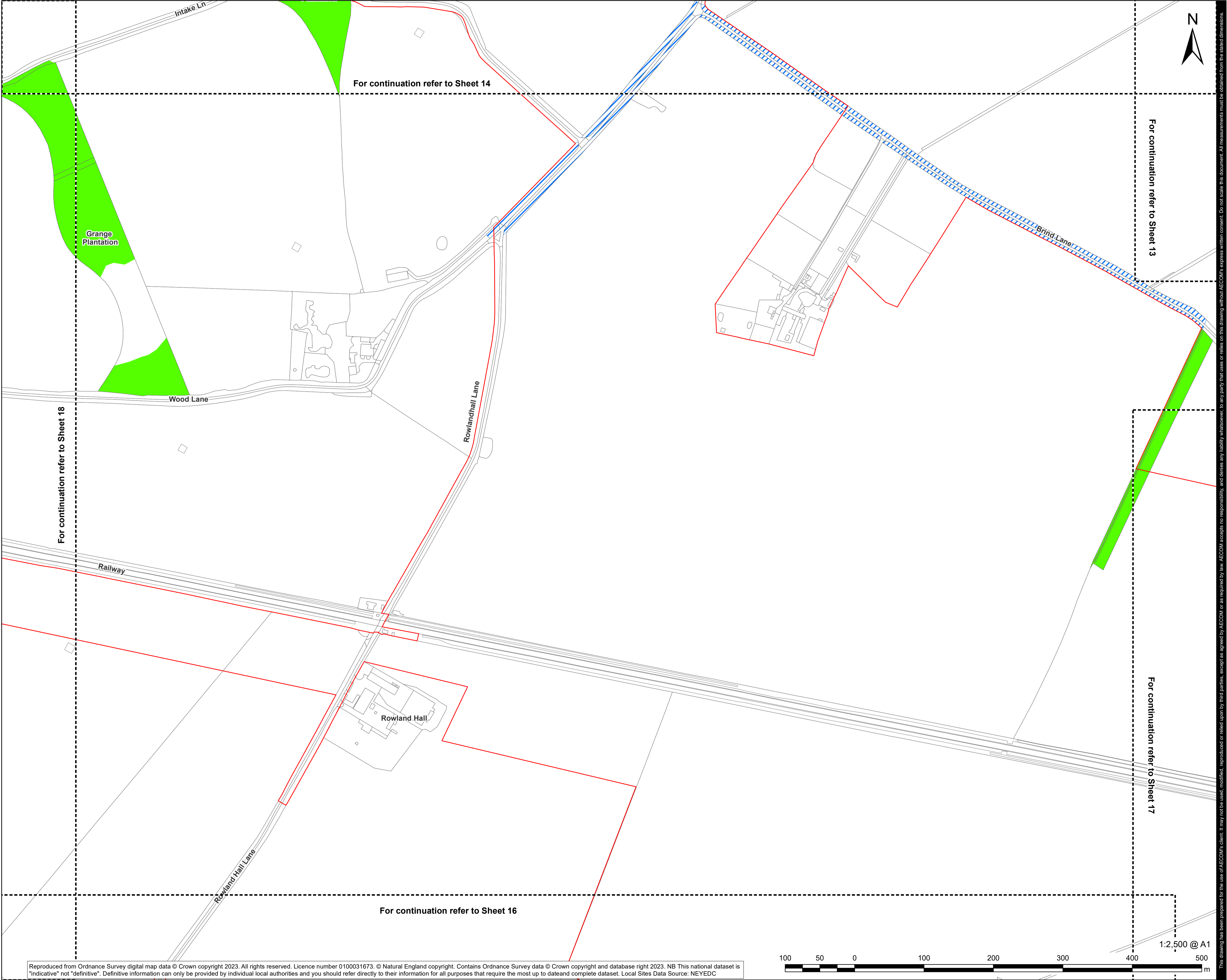

Reproduced from Ordnance Survey digital map data © Crown copyright 2023. All rights reserved. Licence number 0100031673. © Natural England copyright. Contains Ordnance Survey data © Crown copyright and database right 2023. NB This national dataset is "indicative" not "definitive". Definitive information can only be provided by individual local authorities and you should refer directly to their information for all purposes that require the most up to date and complete dataset. Local Sites Data Source: NEYEDC

This drawing has been prepared for the use of AECOM's client. It may not be used, modified, reproduced or relied upon by third parties, except as agreed by AECOM or as required by law. AECOM accepts no responsibility, and denies any liability whatsoever, to any party that uses or relies on this drawing without AECOM's express written consent. Do not seal this document. All measurements must be obtained from the stated dimensions.

Filename: I:\0683115_Boom Power\02_Maps\DCO\Doc_2-7_Stat_Non-Stat_Sites_Nature_Conservation_Habitats\DCO_APPF_Doc_2-7_Stat_Non-Stat_NatureConservation_DDP_V6_A1_20231114_R0.mxd
Revision: 0 Drawn: AK Checked: JW Date: 2023-11-16
ISO A1 594mm x 841mm

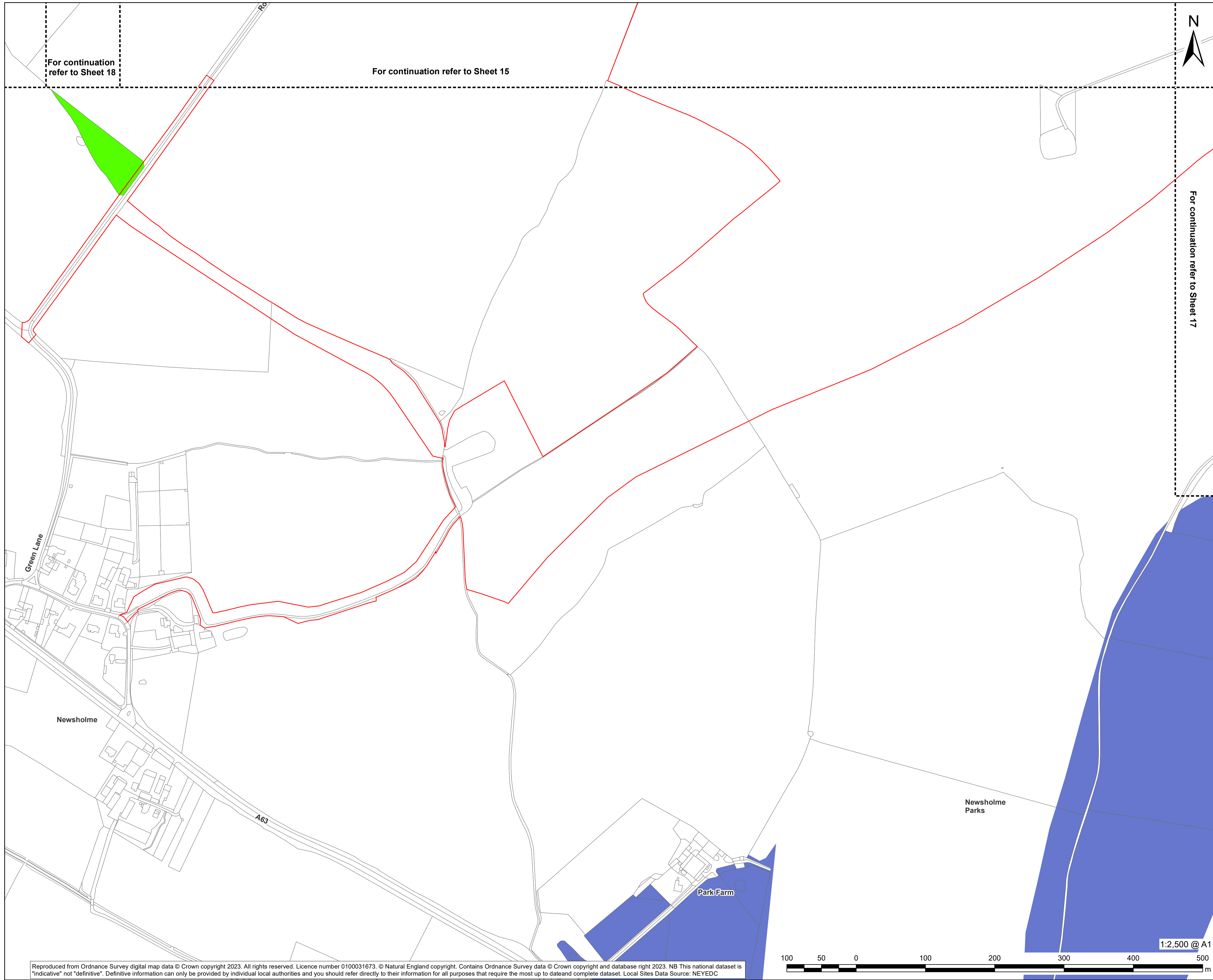

PROJECT
East Yorkshire Solar Farm

CLIENT
East Yorkshire Solar Farm Limited

CONSULTANT
AECOM Limited
Midpoint
Alencon Link
Basingstoke, RG21 7PP
www.aecom.com

LEGEND

- Order limits
- Priority Habitats**
 - Coastal and Floodplain Grazing Marsh
 - Deciduous Woodland

Further Information on Statutory and Non-Statutory Sites and Features of Nature Conservation is also included in the Environmental Statement Figures [EN10143/APP/6.3]

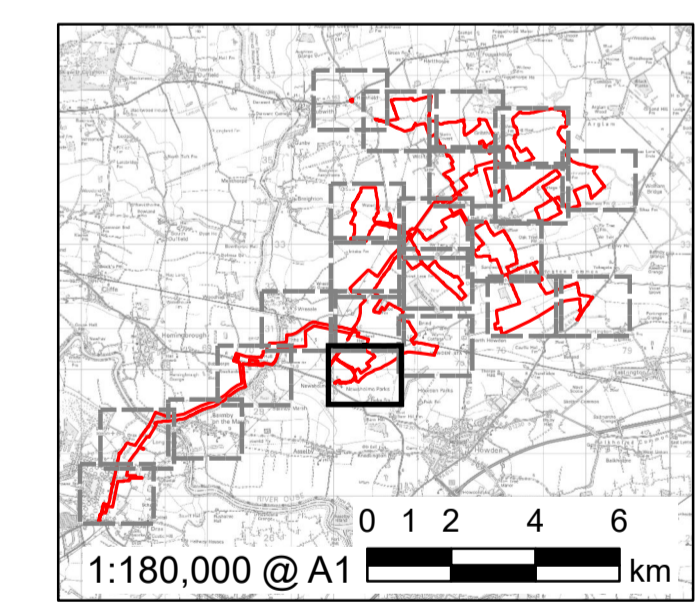

FOR DCO APPLICATION	AK	01/11/2023	0
REVISION DETAILS	JW	DATE	REV
	CHECK		

ISSUE PURPOSE
DCO Application

PROJECT NUMBER
60683115

PLAN TITLE
Statutory and Non-Statutory Sites or Features of Nature Conservation, and Important Habitats - Sheet 16 of 22

REFERENCE NUMBER
EN010143/APP/2.7

LEGISLATION REFERENCE
APPF 2009 Regulation 5(2)(i) & (ii)

This drawing has been prepared for the use of AECOM's client. It may not be used, modified, reproduced or relied upon by third parties, except as agreed by AECOM or as required by law. AECOM accepts no responsibility, and denies any liability whatsoever, to any party that uses or relies on this drawing without AECOM's express written consent. Do not seal this document. All measurements must be obtained from the stated dimensions.

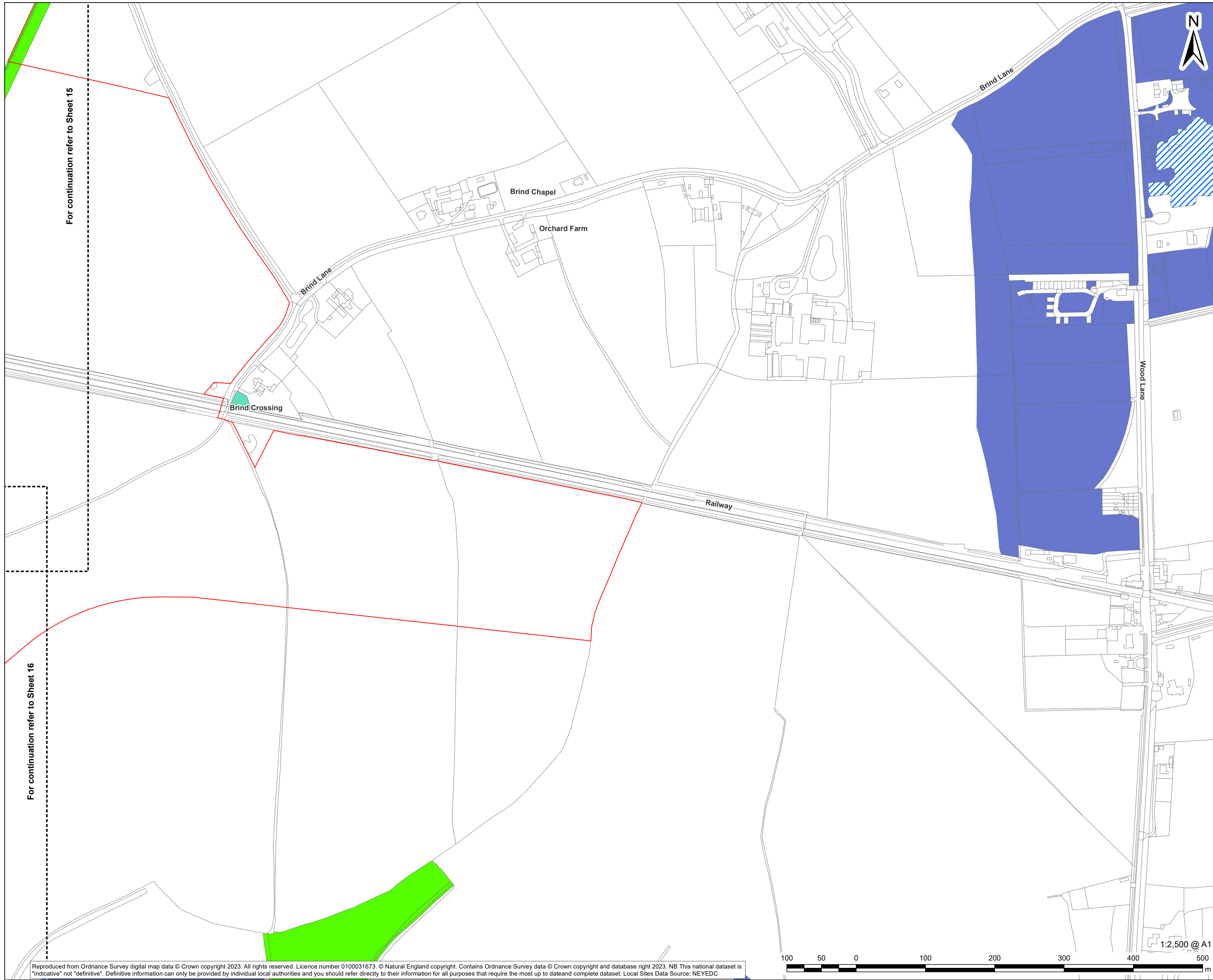

For continuation refer to Sheet 15

For continuation refer to Sheet 16

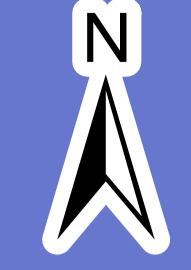

PROJECT
East Yorkshire Solar Farm

CLIENT
East Yorkshire Solar Farm Limited

CONSULTANT
AECOM Limited
Midpoint
Alencon Link
Basingstoke, RG21 7PP
www.aecom.com

- LEGEND**
- Order limits
 - Local Wildlife Site (LWS)**
 - Designated LWS
 - Priority Habitats**
 - Coastal and Floodplain Grazing Marsh
 - Deciduous Woodland
 - Traditional Orchard

Further Information on Statutory and Non-Statutory Sites and Features of Nature Conservation is also included in the Environmental Statement Figures [EN10143/APP/6.3]

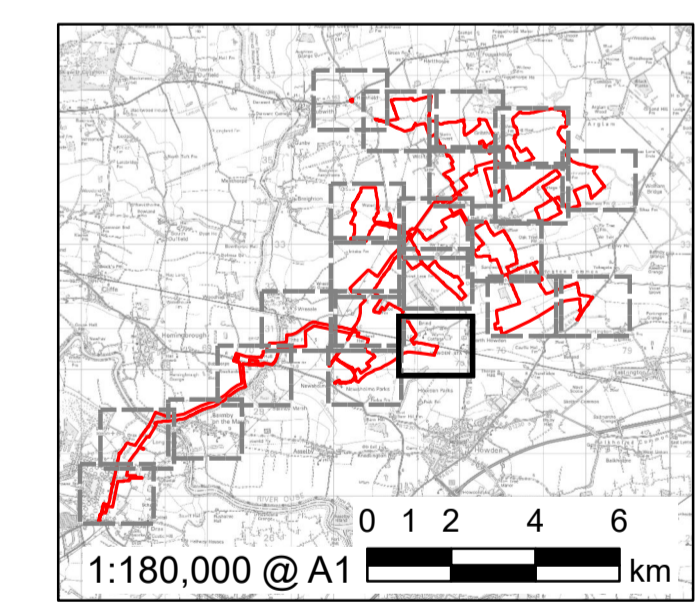

FOR DCO APPLICATION	AK	01/11/2023	0
REVISION DETAILS	BY	DATE	REV
	JW		
	CHECK		

ISSUE PURPOSE
DCO Application

PROJECT NUMBER
60683115

PLAN TITLE
Statutory and Non-Statutory Sites or Features of Nature Conservation, and Important Habitats - Sheet 17 of 22

REFERENCE NUMBER
EN010143/APP/2.7

LEGISLATION REFERENCE
APPF 2009 Regulation 5(2)(l)(i) & (ii)



This drawing has been prepared for the use of AECOM's client. It may not be used, modified, reproduced or relied upon by third parties, except as agreed by AECOM or as required by law. AECOM accepts no responsibility, and denies any liability whatsoever, to any party that uses or relies on this drawing without AECOM's express written consent. Do not seal this document. All measurements must be obtained from the stated dimensions.

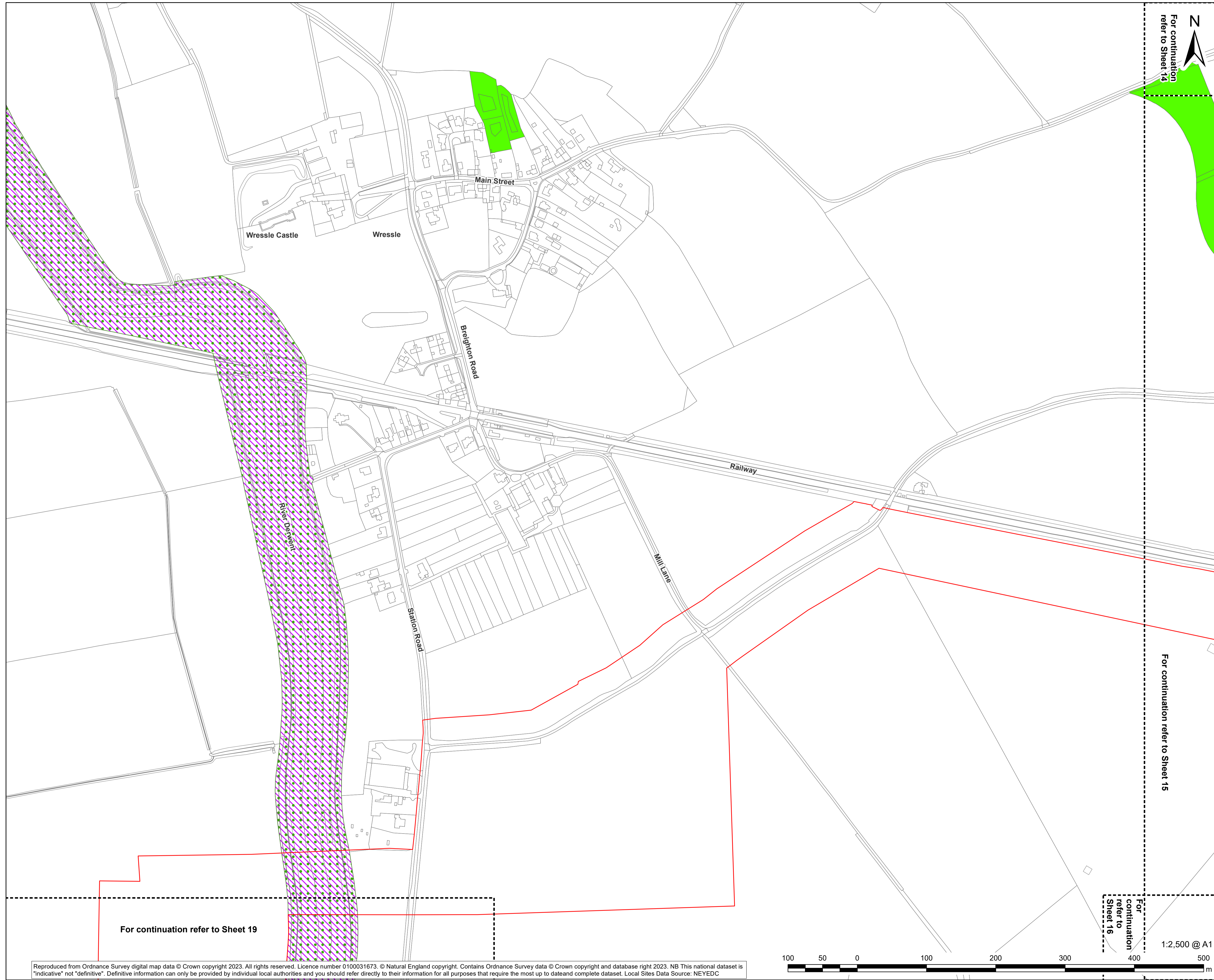

For continuation refer to Sheet 14

For continuation refer to Sheet 15

For continuation refer to Sheet 16

For continuation refer to Sheet 19



PROJECT
East Yorkshire Solar Farm

CLIENT
East Yorkshire Solar Farm Limited

CONSULTANT
AECOM Limited
Midpoint
Alencon Link
Basingstoke, RG21 7PP
www.aecom.com

- LEGEND**
- Order limits
 - Site of Special Scientific Interest
 - Special Area of Conservation (SAC)
 - Priority Habitats
 - Deciduous Woodland

Further Information on Statutory and Non-Statutory Sites and Features of Nature Conservation is also included in the Environmental Statement Figures [EN10143/APP/6.3]

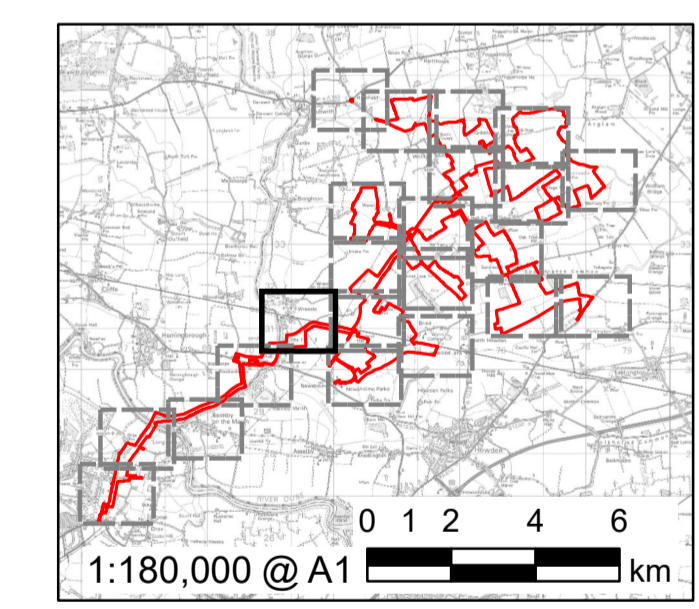

FOR DCO APPLICATION	AK	JW	01/11/2023	0
REVISION DETAILS	BY	CHECK	DATE	REV

ISSUE PURPOSE
DCO Application

PROJECT NUMBER
60683115

PLAN TITLE
Statutory and Non-Statutory Sites or Features of Nature Conservation, and Important Habitats - Sheet 18 of 22

REFERENCE NUMBER
EN10143/APP/2.7

LEGISLATION REFERENCE
APPF 2009 Regulation 5(2)(i) & (ii)

Reproduced from Ordnance Survey digital map data © Crown copyright 2023. All rights reserved. Licence number 0100031673. © Natural England copyright. Contains Ordnance Survey data © Crown copyright and database right 2023. NB This national dataset is "indicative" not "definitive". Definitive information can only be provided by individual local authorities and you should refer directly to their information for all purposes that require the most up to date and complete dataset. Local Sites Data Source: NEYEDC

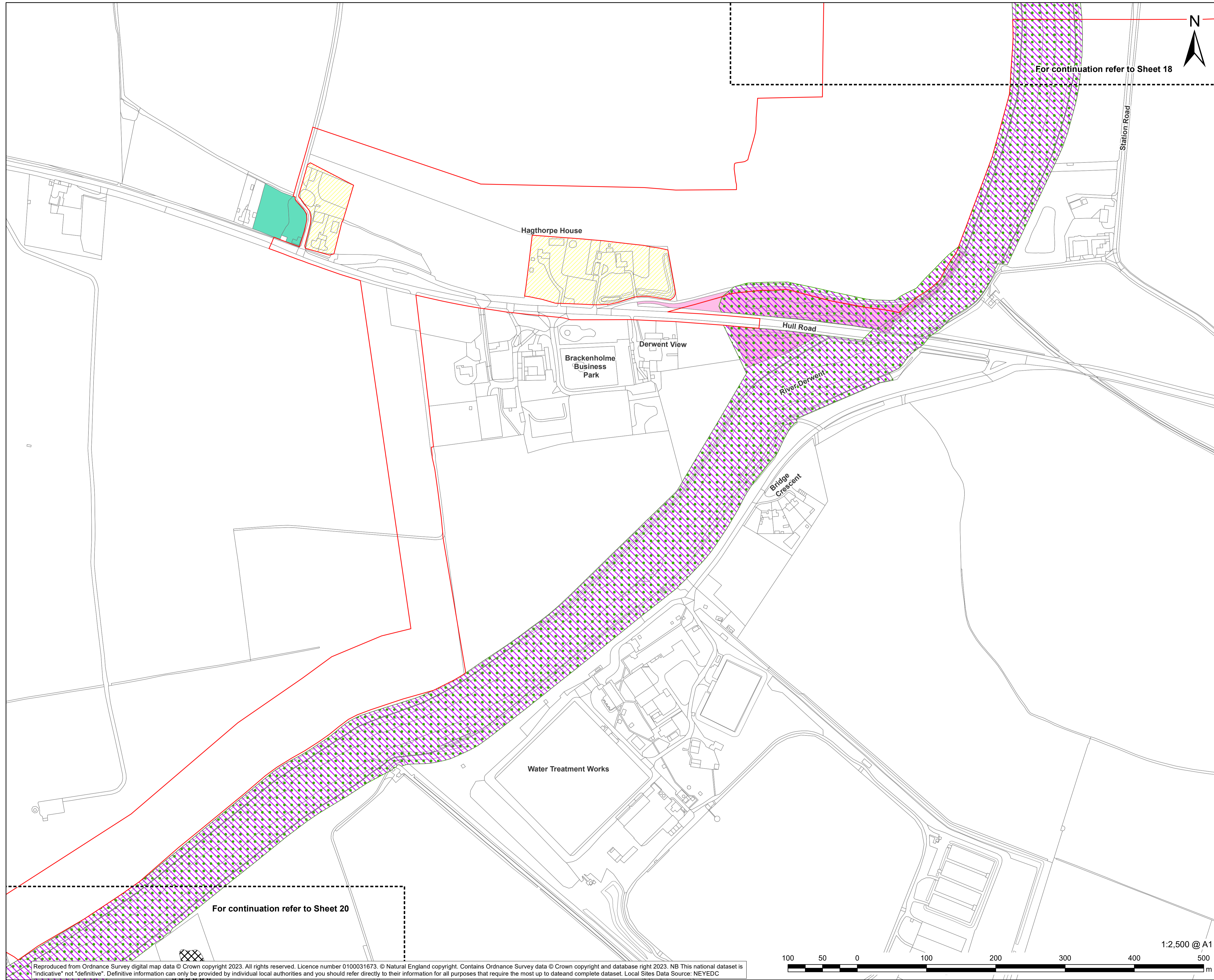

For continuation refer to Sheet 18

For continuation refer to Sheet 20



LEGEND

- Order limits
- Land not included in the Order limits
- Site of Special Scientific Interest
- Special Area of Conservation (SAC)
- Priority Habitats
- Lowland Fens
- No Main Habitat But Additional Habitats Present
- Traditional Orchard

Further Information on Statutory and Non-Statutory Sites and Features of Nature Conservation is also included in the Environmental Statement Figures [EN10143/APP/6.3]

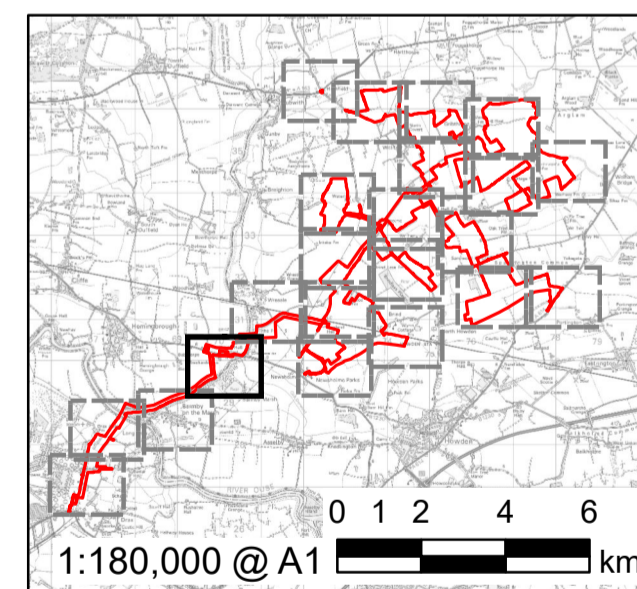

FOR DCO APPLICATION	AK	01/11/2023	0
REVISION DETAILS	BY	DATE	REV
	CHECK		

ISSUE PURPOSE

DCO Application

PROJECT NUMBER

60683115

PLAN TITLE

Statutory and Non-Statutory Sites or Features of Nature Conservation, and Important Habitats - Sheet 19 of 22

REFERENCE NUMBER

EN10143/APP/2.7

LEGISLATION REFERENCE

APPF 2009 Regulation 5(2)(i) & (ii)



1:2,500 @ A1

This drawing has been prepared for the use of AECOM's client. It may not be used, modified, reproduced or relied upon by third parties, except as agreed by AECOM or as required by law. AECOM accepts no responsibility, and denies any liability whatsoever, to any party that uses or relies on this drawing without AECOM's express written consent. Do not seal this document. All measurements must be obtained from the stated dimensions.

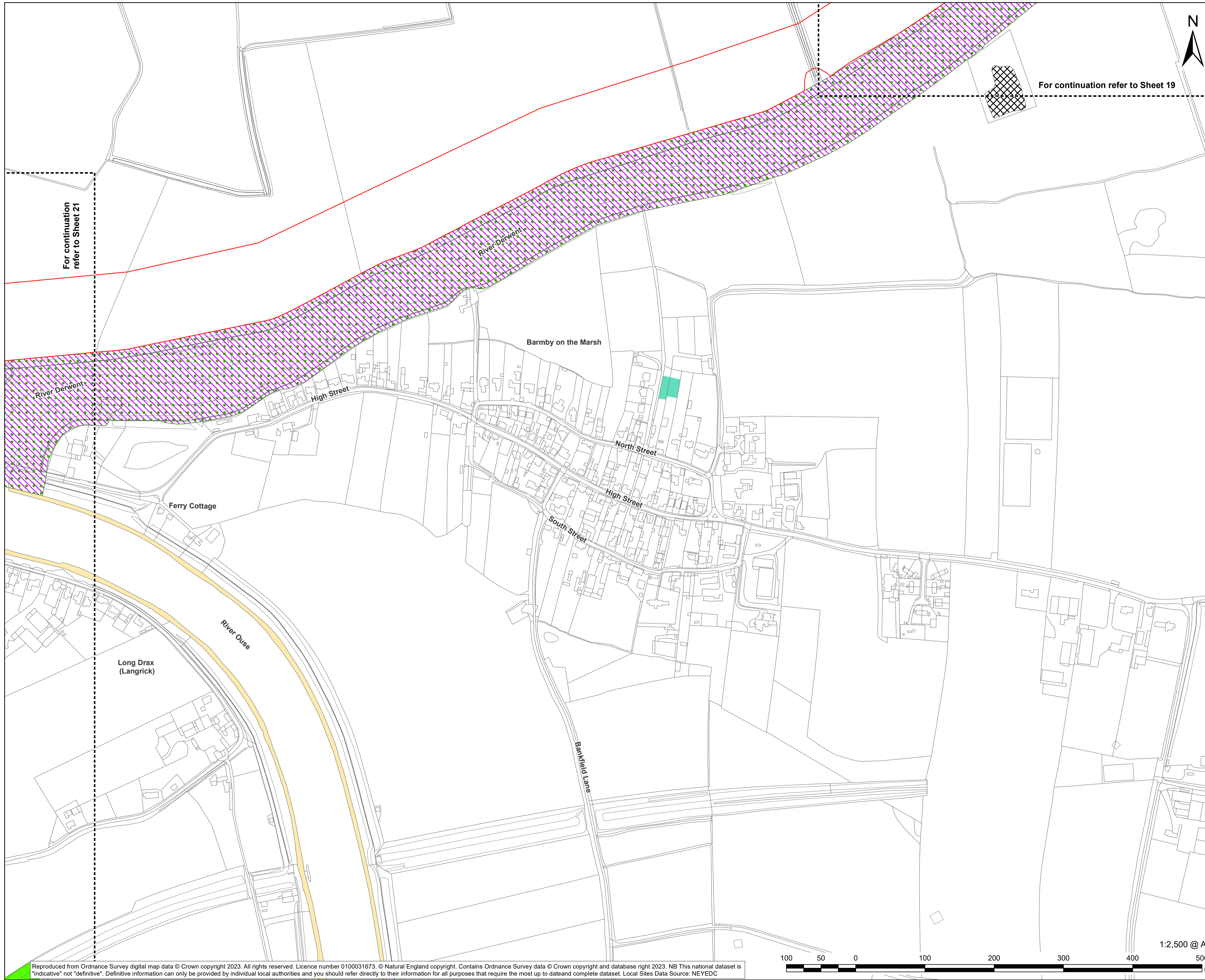

For continuation refer to Sheet 19

For continuation refer to Sheet 21

LEGEND

- Order limits
- Site of Special Scientific Interest
- Special Area of Conservation (SAC)
- Priority Habitats**
 - Deciduous Woodland
 - Mudflats
 - No Main Habitat But Additional Habitats Present
 - Traditional Orchard

Further Information on Statutory and Non-Statutory Sites and Features of Nature Conservation is also included in the Environmental Statement Figures [EN10143/APP/6.3]

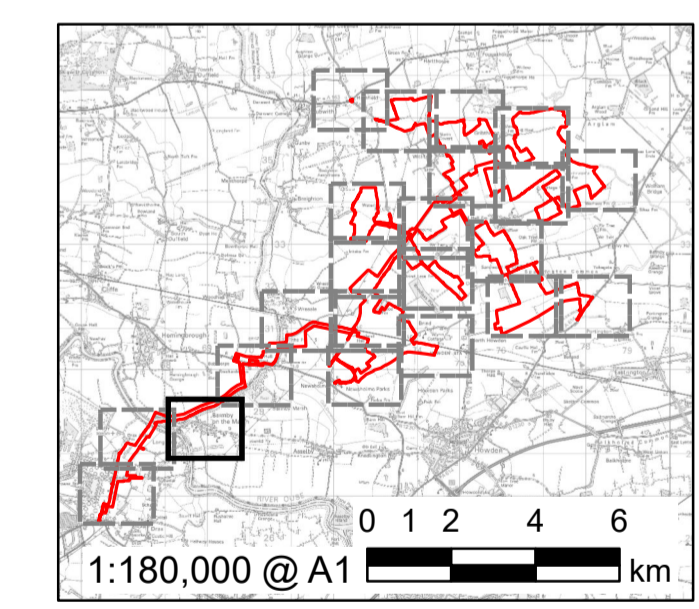

FOR DCO APPLICATION	AK	01/11/2023	0
REVISION DETAILS	BY	DATE	REV
	CHECK		

ISSUE PURPOSE
DCO Application

PROJECT NUMBER
60683115

PLAN TITLE
Statutory and Non-Statutory Sites or Features of Nature Conservation, and Important Habitats - Sheet 20 of 22

REFERENCE NUMBER
EN10143/APP/2.7

LEGISLATION REFERENCE
APPF 2009 Regulation 5(2)(i) & (ii)



1:2,500 @ A1

This drawing has been prepared for the use of AECOM's client. It may not be used, modified, reproduced or relied upon by third parties, except as agreed by AECOM, or as required by law. AECOM accepts no responsibility, and denies any liability whatsoever, to any party that uses or relies on this drawing without AECOM's express written consent. Do not seal this document. All measurements must be obtained from the stated dimensions.

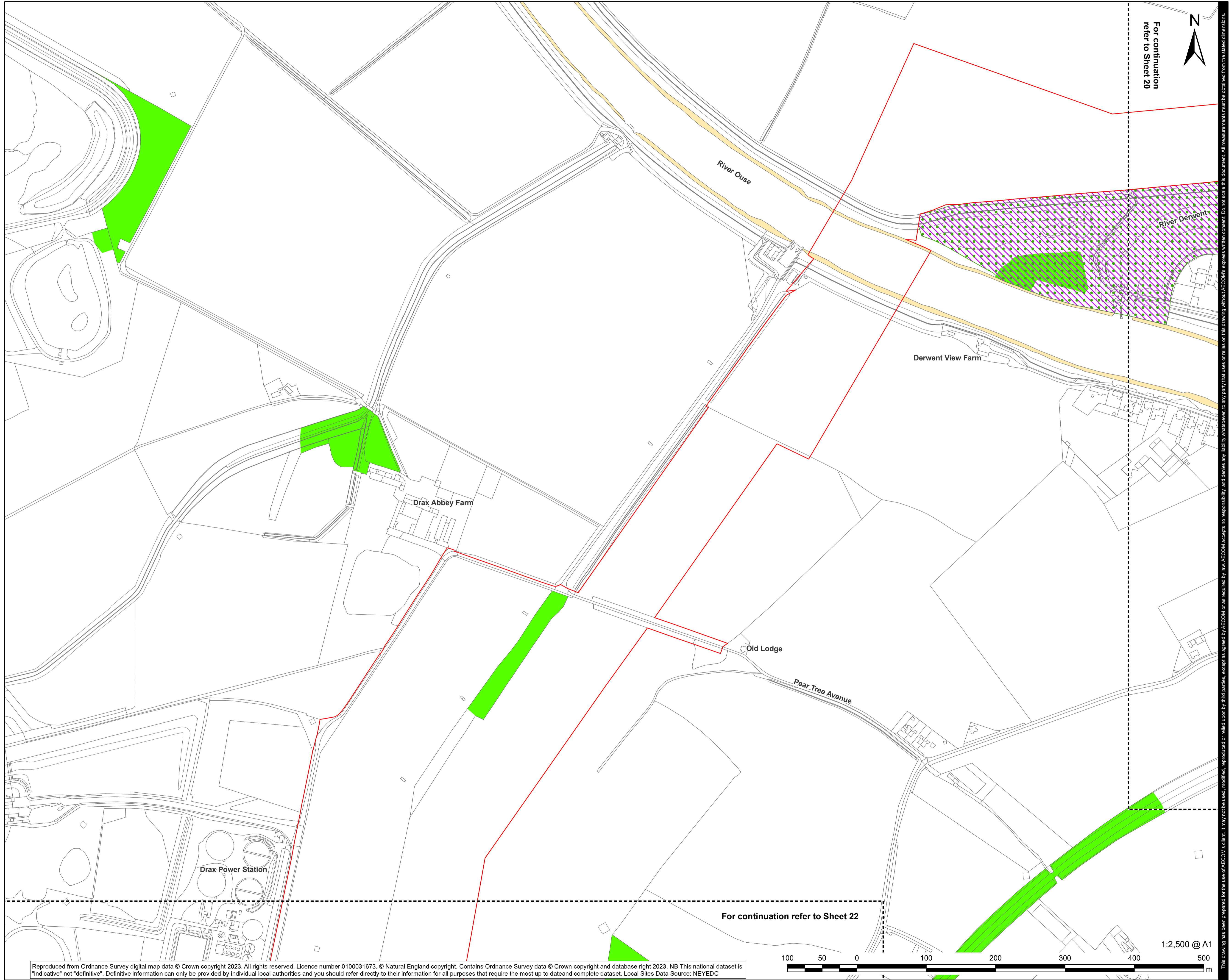

For continuation refer to Sheet 20

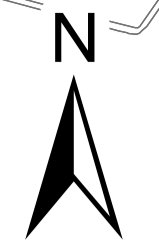

PROJECT
East Yorkshire Solar Farm

CLIENT
East Yorkshire Solar Farm Limited

CONSULTANT
AECOM Limited
Midpoint
Alencon Link
Basingstoke, RG21 7PP
www.aecom.com

- LEGEND**
- Order limits
 - Site of Special Scientific Interest
 - Special Area of Conservation (SAC)
 - Priority Habitats
 - Deciduous Woodland
 - Mudflats

Further Information on Statutory and Non-Statutory Sites and Features of Nature Conservation is also included in the Environmental Statement Figures [EN10143/APP/6.3]

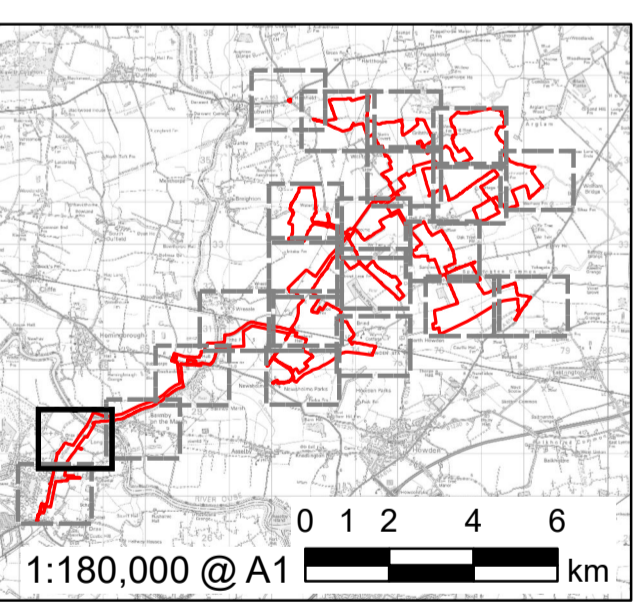

FOR DCO APPLICATION	AK	01/11/2023	0
REVISION DETAILS	BY	DATE	REV
	CHECK		

ISSUE PURPOSE
DCO Application

PROJECT NUMBER
60683115

PLAN TITLE
Statutory and Non-Statutory Sites or Features of Nature Conservation, and Important Habitats - Sheet 21 of 22

REFERENCE NUMBER
EN010143/APP/2.7

LEGISLATION REFERENCE
APPF 2009 Regulation 5(2)(i) & (ii)

Reproduced from Ordnance Survey digital map data © Crown copyright 2023. All rights reserved. Licence number 0100031673. © Natural England copyright. Contains Ordnance Survey data © Crown copyright and database right 2023. NB This national dataset is "indicative" not "definitive". Definitive information can only be provided by individual local authorities and you should refer directly to their information for all purposes that require the most up to date and complete dataset. Local Sites Data Source: NEYEDC

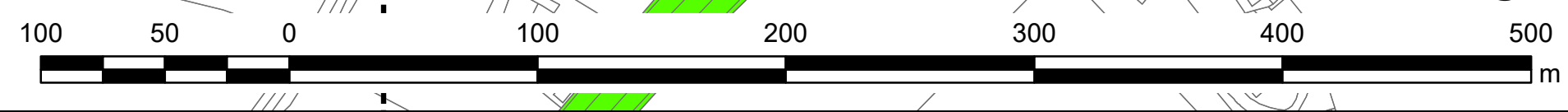

For continuation refer to Sheet 22

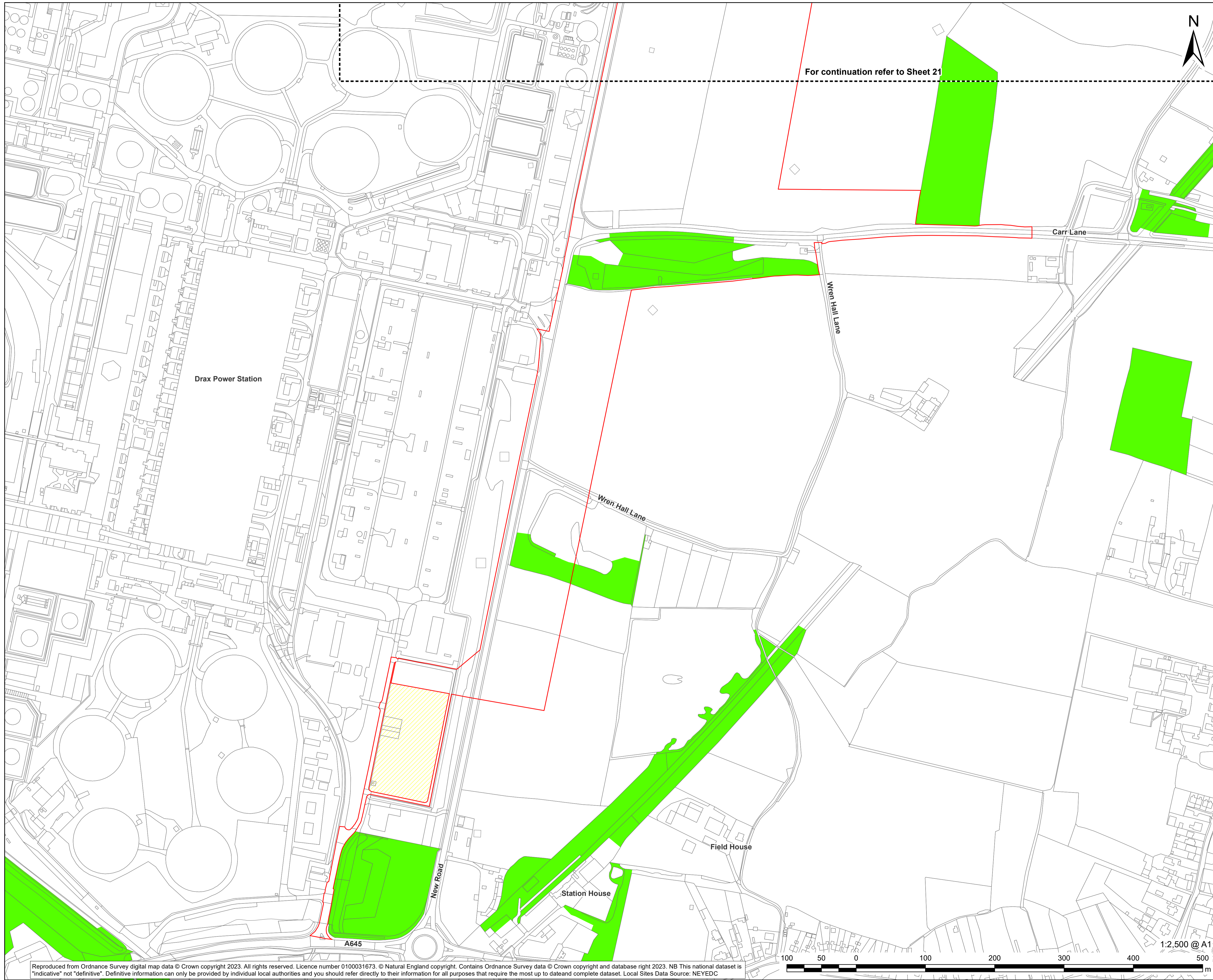

PROJECT
East Yorkshire Solar Farm

CLIENT
East Yorkshire Solar Farm Limited

CONSULTANT
AECOM Limited
Midpoint
Alencon Link
Basingstoke, RG21 7PP
www.aecom.com

- LEGEND**
- Order limits
 - Land not included in the Order limits
 - Priority Habitats**
 - Deciduous Woodland

Further Information on Statutory and Non-Statutory Sites and Features of Nature Conservation is also included in the Environmental Statement Figures [EN10143/APP/6.3]

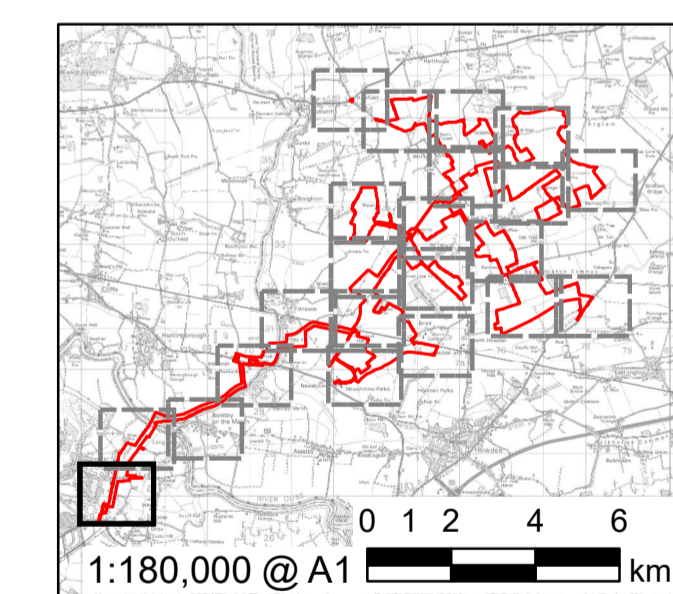

FOR DCO APPLICATION	AK	01/11/2023	0
REVISION DETAILS	BY	DATE	REV
	CHECK		

ISSUE PURPOSE

DCO Application

PROJECT NUMBER

60683115

PLAN TITLE

Statutory and Non-Statutory Sites or Features of Nature Conservation, and Important Habitats - Sheet 22 of 22

REFERENCE NUMBER

EN10143/APP/2.7

LEGISLATION REFERENCE

APPF 2009 Regulation 5(2)(i) & (ii)